SPECIAL COLLECTORS EDITION

# Rolling On

MOST LIKELY
TO TALK THEIR WAY
OUT OF
TROUBLE

SENIOR CLASS
PHOTO
FOLD OUT

PLUS BRAND NEW
SUPERLATIVES

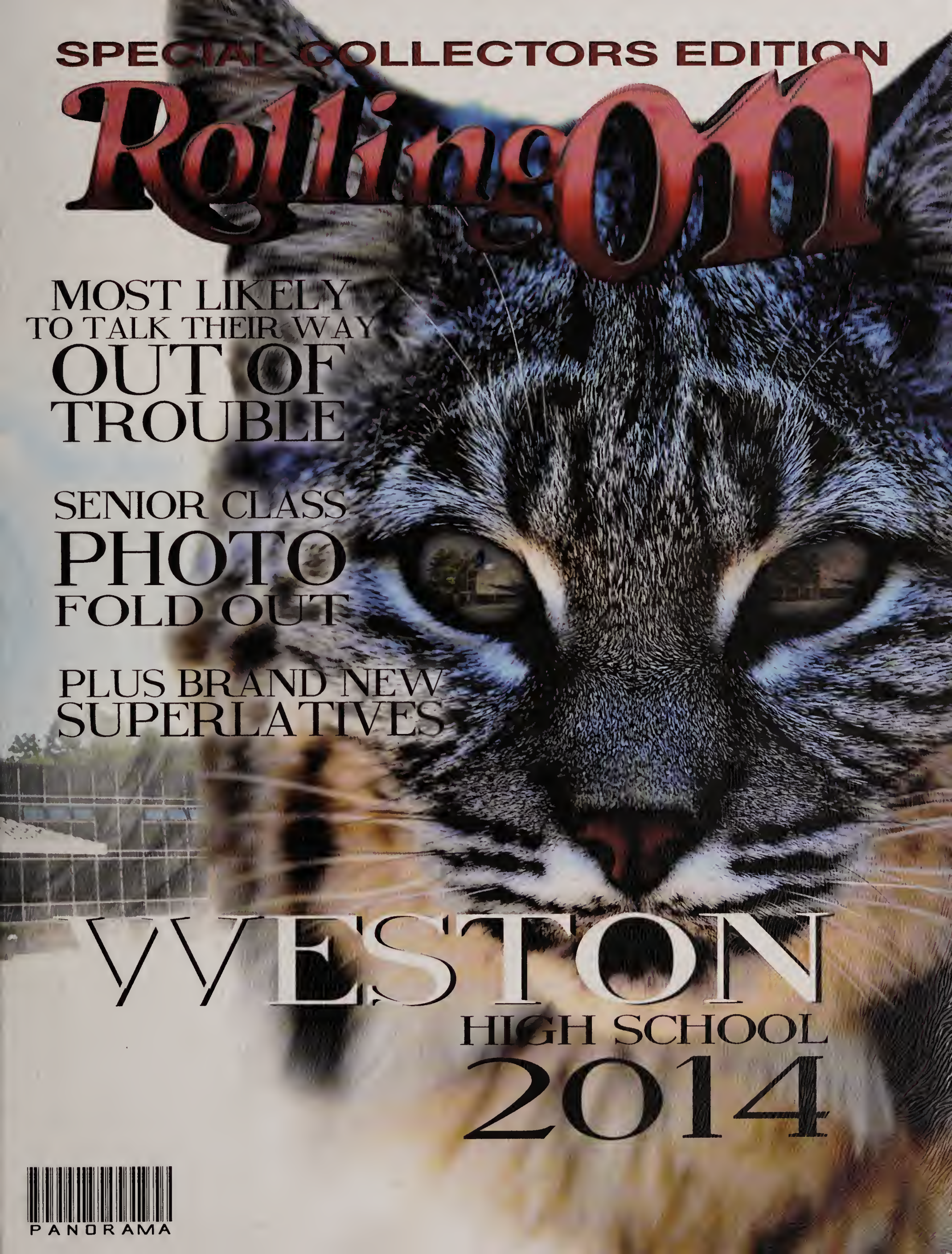

# WESTON
HIGH SCHOOL
2014

PANORAMA

FOR REFERENCE

Do Not Take From This Room

Weston High School
Library
Weston, MA 02493

# WESTON HIGH SCHOOL

## TABLE OF CONTENTS


PROLOGUE ..... 1
SENIORS ..... 30
UNDERCLASS ..... 104
SPORTS ..... 136
ACTIVITIES & CLUBS ..... 174
RECOGNITION ADS ..... 202


# 2014 PANORAMA


444 WELLESLEY STREET, WESTON, MA 02493
ENROLLMENT 779

ROLLING ON IN

# RECOGNITION

## MR. PARKER

We would like to thank Mr. Parker for all of his hard work. You have brightened our days since our first day of high school and will continue to do so until the moment you hand us our diplomas. -Class of 2014

## MS. COLE

We greatly appreciate everything that you do for this school. Your presence is a great service and your dedication to the WHS community does not go unnoticed. -Class of 2014

## ADAM KATZ, KATHY KLIEN FACULTY ADVISORS

We could not have asked for better faculty advisors to represent our class. We want to thank you for your leadership and hard work. We are so glad to have shared our high school experience with you! - Class of 2014

## MRS. OTT, MS. RACHEL CAESAR, MRS. RIGOBON PARENT ADVISORS

We cannot begin to express our gratitude for the countless hours you have spent planning events for our class and and helping us throughout our high school careers. We truly appreciate everything you have done for us. -Class of 2014

## STUDENT OFFICERS

**Clark Eglinton, Caroline Gold, Mara Gordon, Talia Cramer, Anna Neufeld & Student Council members**

We would like to thank you for making our monthly assemblies the best they've ever been and for working tirelessly for the student body. Our senior year would not have been the same without your dedication. -Class of 2014

# YR 2014

**"Someday we'll look back on this and it will all seem funny."**
**~ Bruce Springsteen**

## FEATURES

*NEW SUPERLATIVES*
**Most likely to talk their way out of trouble.**

*PROM THROWBACK*
**See who was dressed to impress on prom night 2013!**

***THE TOP ARTISTS OF 2013 AND 2014 FROM MILEY CYRUS TO JUSTIN TIMBERLAKE***
Panorama recognizes some talented members of 2014.

UP CLOSE AND PERSONAL WITH THE UNDERCLASS
*Where are you in the senior class fold out??*

# Editor's Letter

*"Music is therapy. Music moves people. It connects people in ways that no other medium can. It pulls heart strings. It acts as medicine."* ~Macklemore

As the editors gathered to discuss the theme for this year's Panorama, we knew that we wanted one that would capture the essence of 2014. Essentially, a theme that would encompass how we as a class are crazy, different, fun-loving, deep, emotional and talented. What better way to capture this theme than through music? Just as *Rolling Stone Magazine* chronicles the lives and achievements of celebrities, *Rolling On* serves as a memorandum of our best times and greatest moments here at Weston High School.

We would like to give a special thanks to the faculty and student body for making this year's Panorama worth reading and putting together.

Please enjoy the Greatest Hits of WHS 2013-2014!

Read Allen, Dana Heilbronner, Caroline DeTore, Carrie Coote & Laura Greenberg
Senior Editors

# THE PLAYLIST

**GUEST LIST**

## THE TOP ARTISTS OF 2013 AND 2014

## Music

Five talented seniors that deserve to be recognized

James Mullany: Vocalist

Nate Ko: Violin

Sam Cekala Trumpet

Julia Brown: Cello

Annie Burkus: Vocalist

"And we danced, and we cried, and we laughed and had a really, really, really good time" ~ Macklemore

# Random Notes

"Unique and different is the new generation of beautiful… You don't have to be like everybody else. In fact I don't think you should." – Taylor Swift

# Random Notes

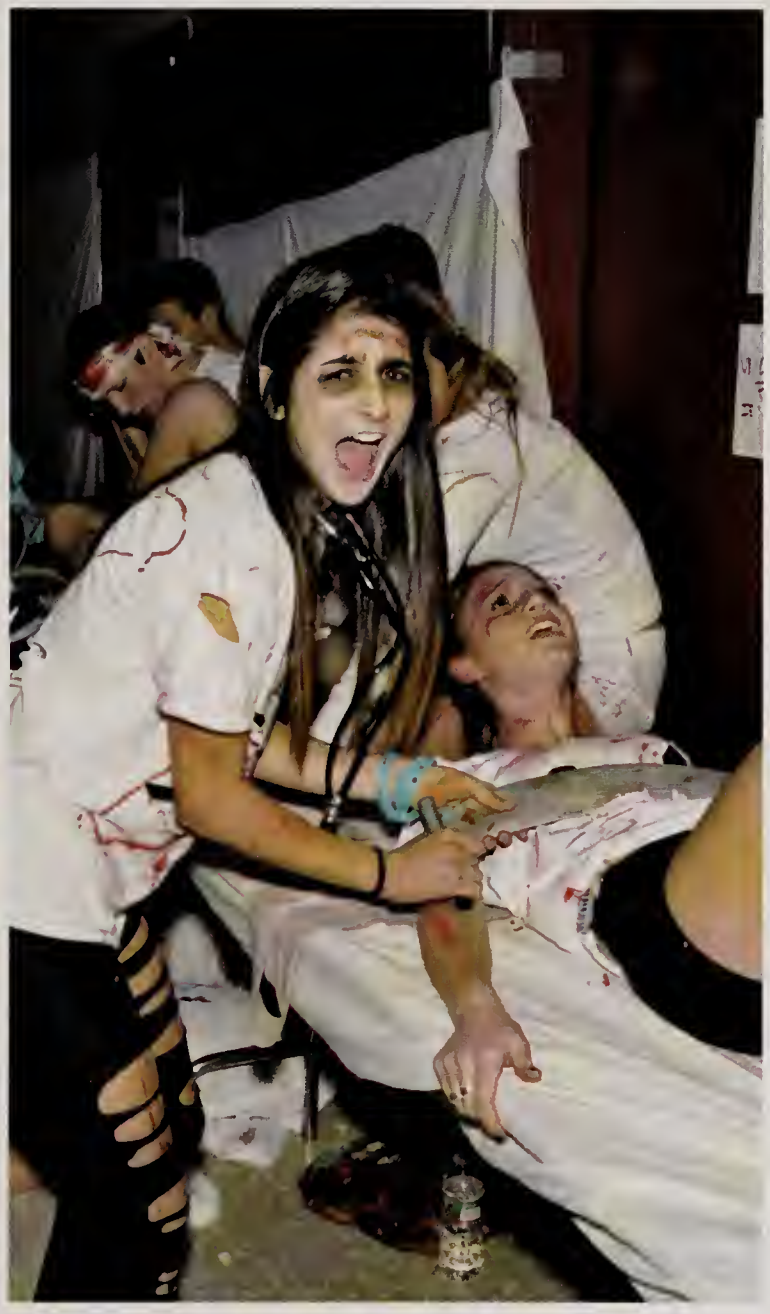

# OUR YOUNGER YEARS

MIDDLE SCHOOL

**"WELL I GUESS THIS IS GROWING UP"**
~BLINK 182

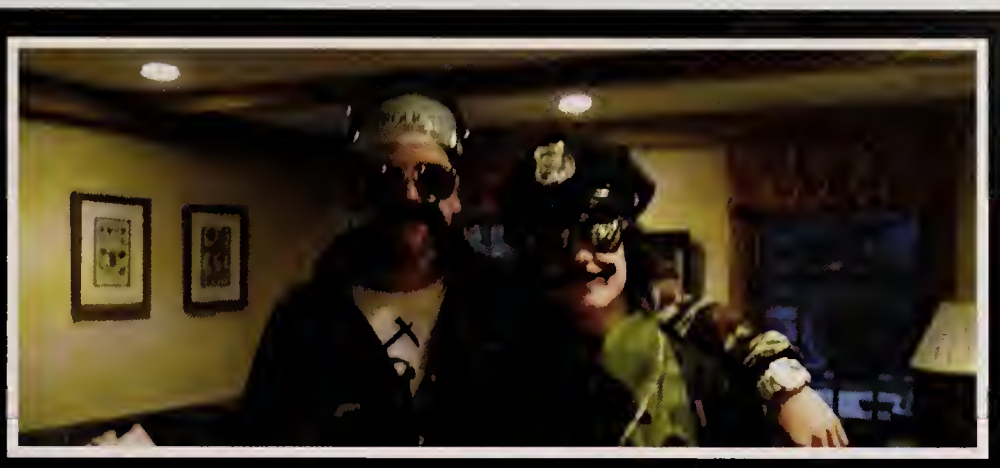

"TONIGHT, WE ARE YOUNG!"
~F.U.N

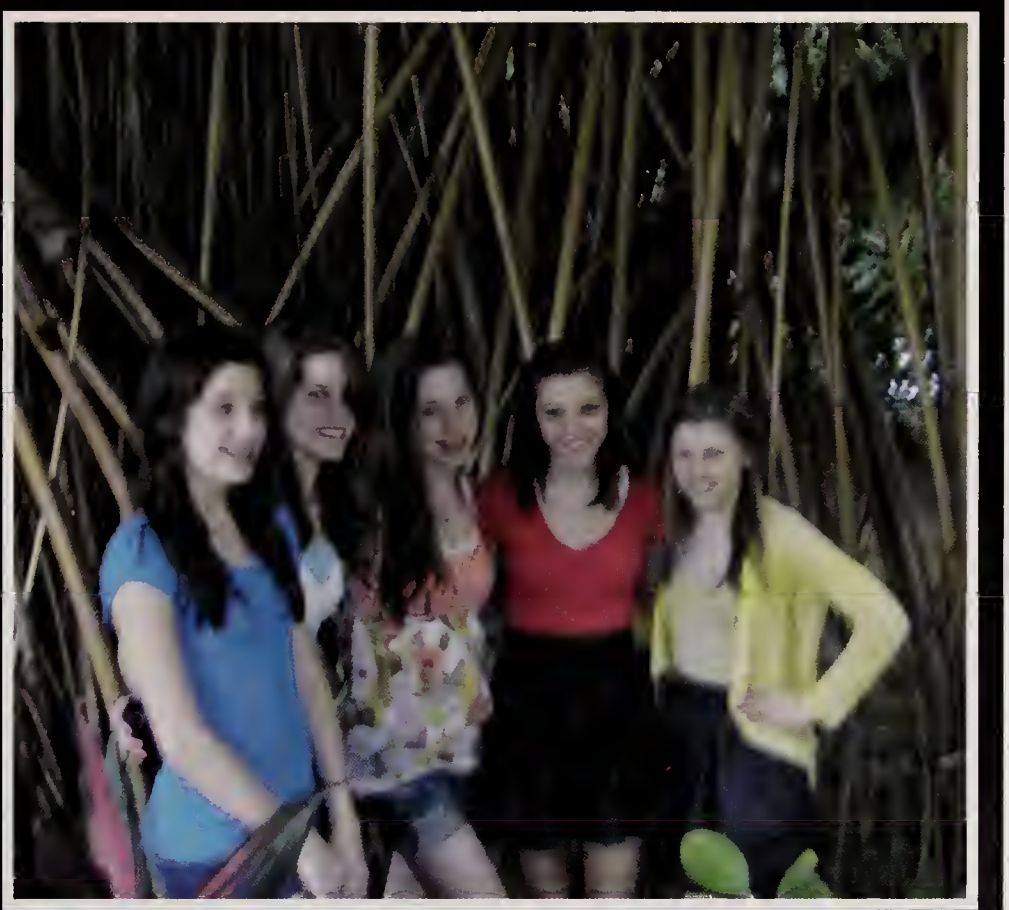

# THROWBACKS

## Anthems from our childhood

LOVE LOCKDOWN

SWING

YEAH!

GOT MONEY

S.O.S

In Da Club

HIDE AND SEEK

LIVE YOUR LIFE

# ELEMENTARY

## COUNTRY WOODLAND FIELD

## WHATS YOUR FAVORITE MEMORY FROM HIGH SCHOOL?

"The first all-school assembly this year!"

"Prom night 2013"

"The mosh pit at Black & White"

# When We're NOT In School...

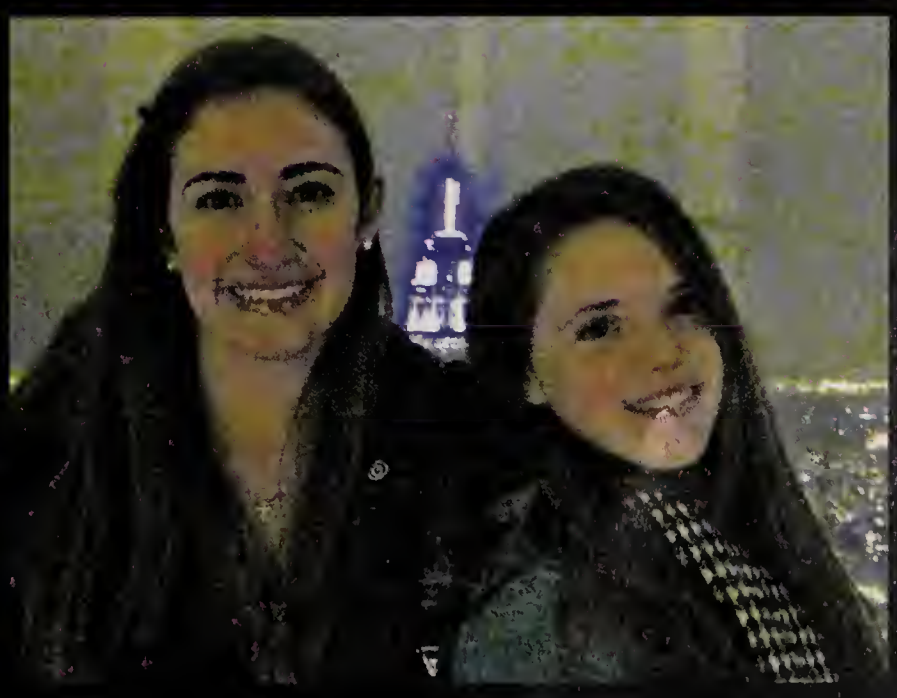

"Soon as you thinkin' you're down, find how to turn things around now things are looking up"

~Wiz Khalifa, *Young, Wild and Free*

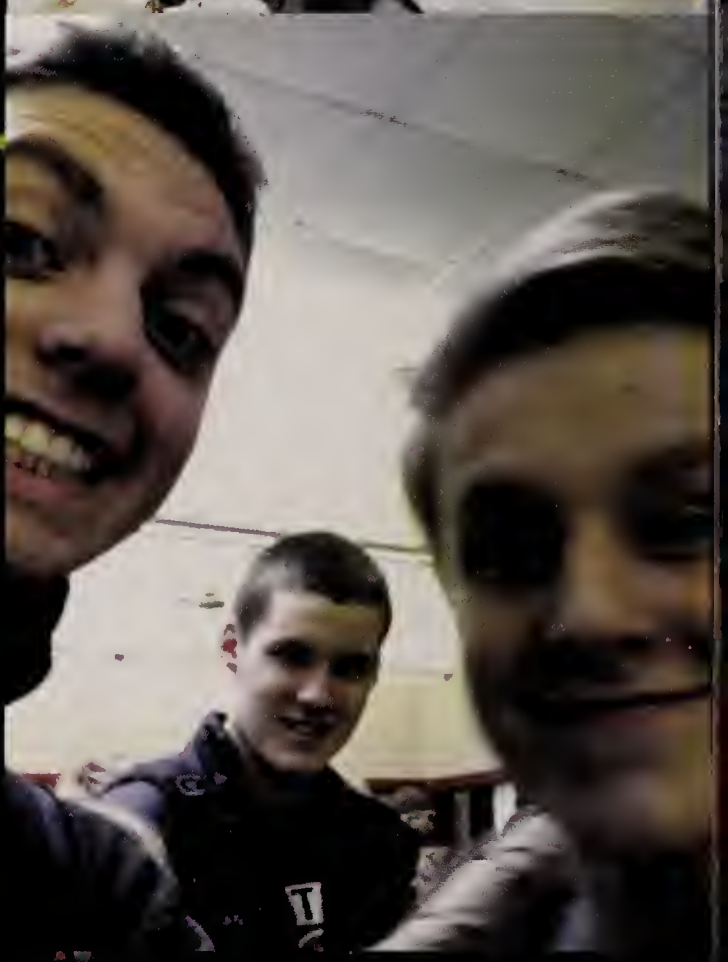

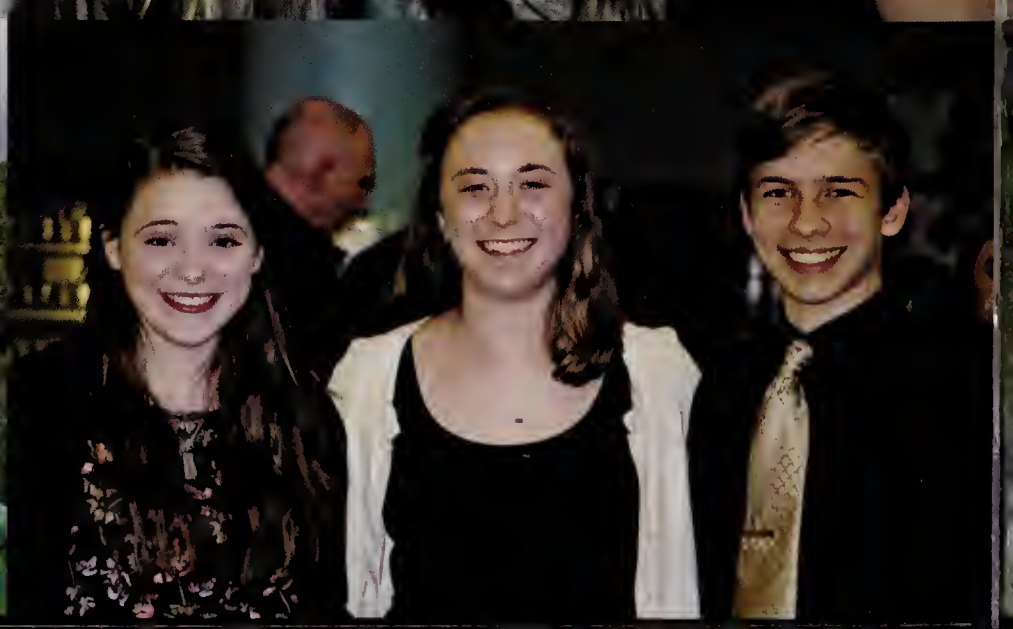

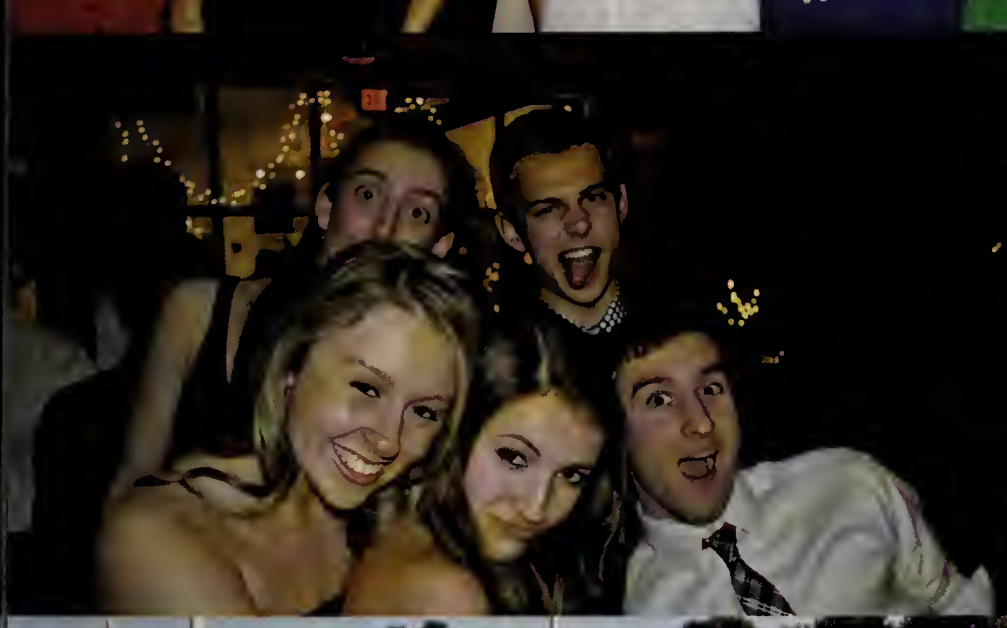

**What's the first thing you think of when you hear "Class of 2014?**

Fun confident senioritis
**partiers** fun-loving unified
all friends **loud** spirited
like to talk about food...

# 2014 Forever!

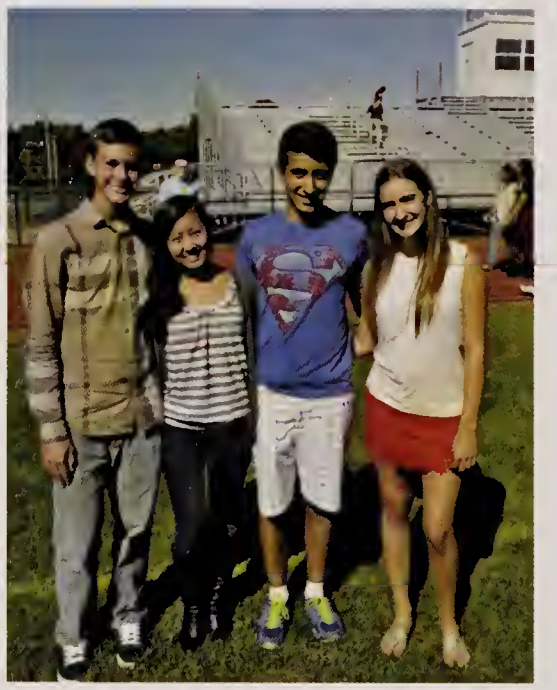

"This is our house, this is our rules and we can't stop"
~Miley Cyrus

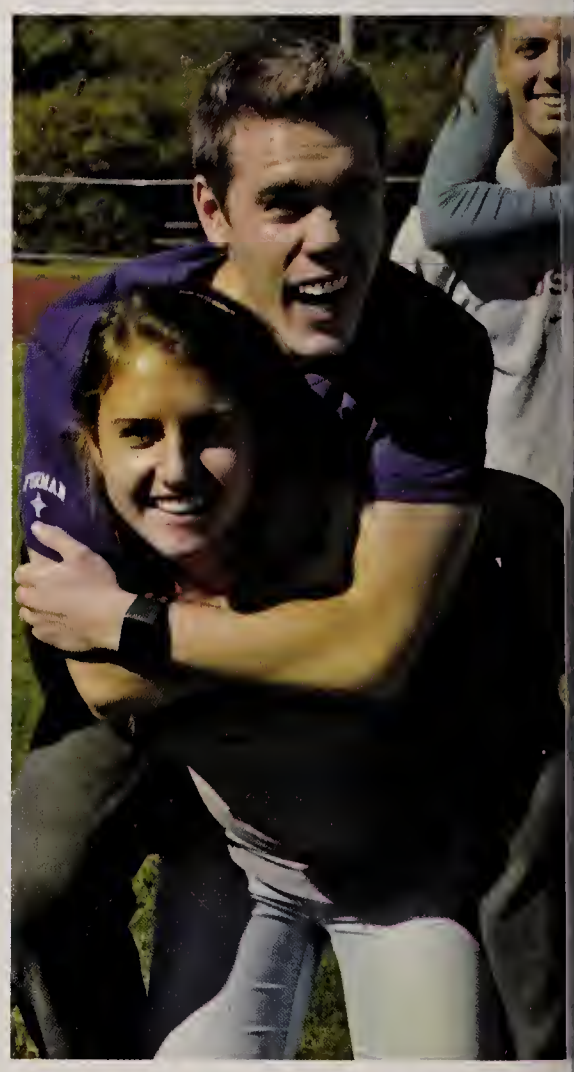

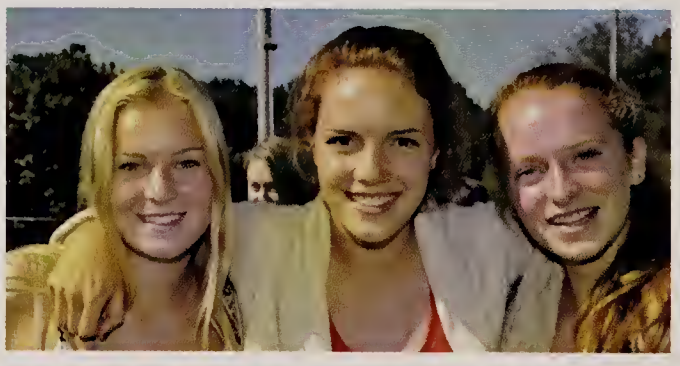

If your actions inspire others to *Dream* more, *Learn* more, *Do* more & *Become* more, you are a *Leader*

John Quincy Adams

# CLASS OF 2014

*Congratulations*

THE SUPER ISSUE
Most likely to brighten your day
Peter Banks and Anne Harding
THE MOST AND BEST OF 2014

THE SUPER ISSUE
Celeb Look Alike
Ashton Knight and Nonette Michael
THE MOST AND BEST OF

THE SUPER ISSUE
Class Clown
Andy Hochberger and Sharlea Brooks
THE MOST AND

THE SUPER ISSUE
Most Contagious Laugh
Jared Lorusso and Alyssa Wile
THE MOST AND BEST OF 2014

THE SUPER ISSUE
Couple that should have been
Lex Levitt and Caroline Kaye
THE MOST AND BEST OF 2014

THE SUPER ISSUE
Cutest Couple
Colin Lorocque and Maddy McAlpine
THE MOST AND

THE SUPER ISSUE
Everyone's Best Friend
Jack Hamm and Molly Johnson
THE MOST AND BEST OF

THE SUPER ISSUE
Everyone's Secret Crus
Julio Sorocco and Caleb Tullass
THE MOST AND BEST OF

THE SUPER ISSUE
Best Eyes
Armen Avokian and Crysti Katsiapou
THE MOST

THE SUPER ISSUE
Most likely to never grow up
Danny Dinno, Madison Garland, and Zoe Snow
THE MOST AND BEST OF 2014

THE SUPER ISSUE
Most likely to talk their way out of trouble
Mike Brewer and Kanna Edwards
THE MOST AND BEST OF 2014

THE SUPER ISSUE
Most Flirtatious
Deondre Molyneaux and Laura Greenberg
THE MOST AND BEST OF 20

THE SUPER ISSUE
Most Fashionable
Trip Whalen and Melanie Spencer
THE MOST AND BEST OF 2014

THE SUPER ISSUE
Most dangerous to pedestrians
James Evans and Victoria Argyrople
THE MOST AND BEST OF 20

THE SUPER ISSUE
Most likely never to return to Weston
Peyton Provenzano and Andrew Solkewicz
THE MOST AND BEST

THE SUPER ISSUE
Most likely to be upset they did not get a superlative
Ross Taylor and Isabel Kardan
THE MOST AND BEST OF 2014

THE SUPER ISSUE
Best Hair
Matt Keefe and Tusneem Abu-Hosan
THE MOST AND

THE SUPER ISSUE
Most Likely to Succeed
Anna Neufeld and Clark Eglinton
SUPERLATIVES
THE MOST AND BEST OF 2014

THE SUPER ISSUE
Worst Senioritus
Niko Kolemos and Caroline DeTore
THE MOST AND BEST OF 2014

THE SUPER ISSUE
Best Smile
Harry Teplow and Maro Gordon
THE MOST AND BEST OF 2014

THE SUPER ISSUE
Most changed since freshman year
Jen Creomer and Nate Ka
THE MOST AND BEST OF 2

THE SUPER ISSUE
Most Athlet
Patty Atkinson and Jack

USA

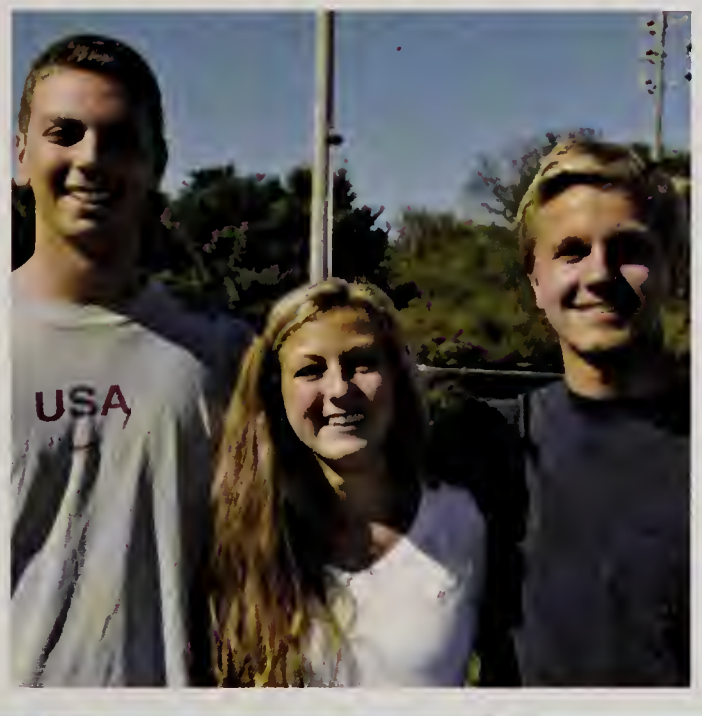
USA

# PROM 2013

## GETTING ASKED

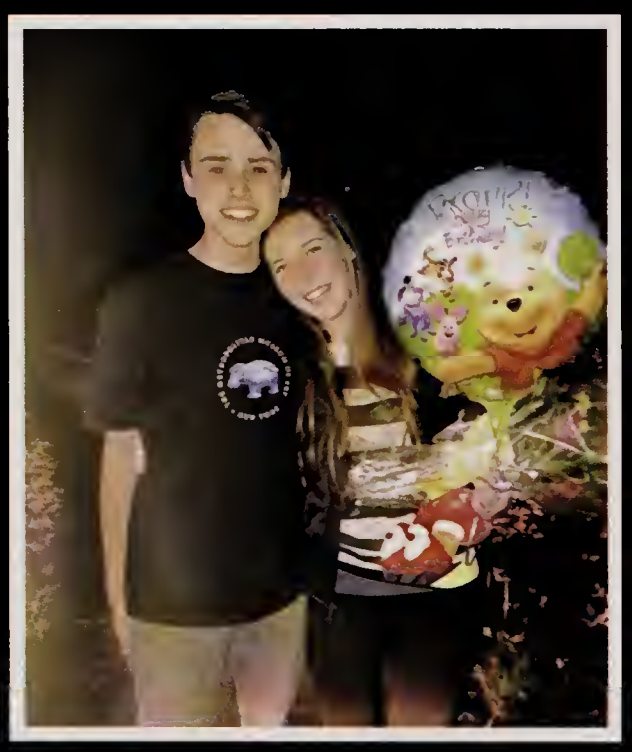

James Cebulla cuts right to the chase! Margot Wynot is the first to get asked, getting seranaded by James and his friends!

How cute! Greg Fligor set up the Town Green with candles to ask his girlfriend, Courtney Brenner, to the prom.

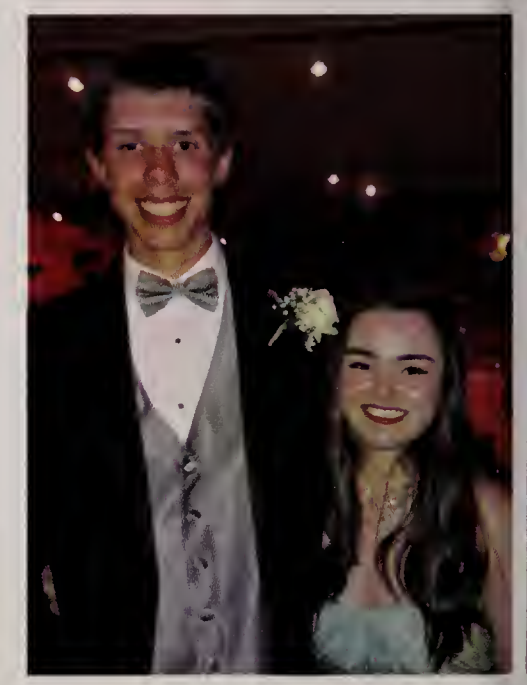

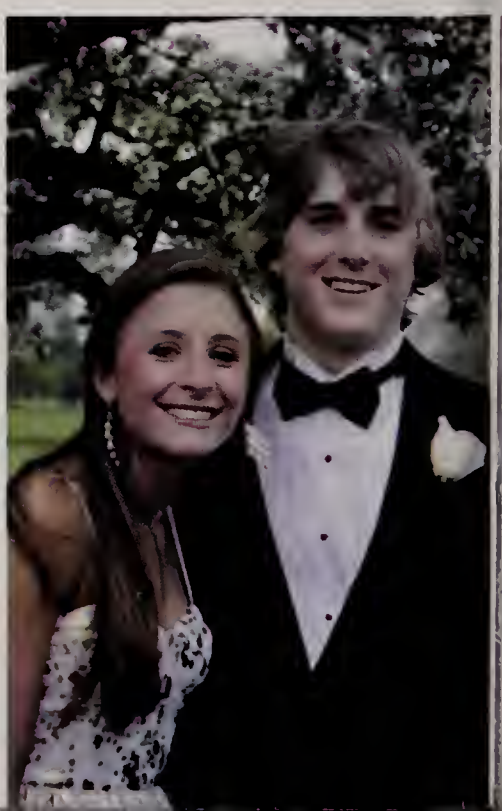

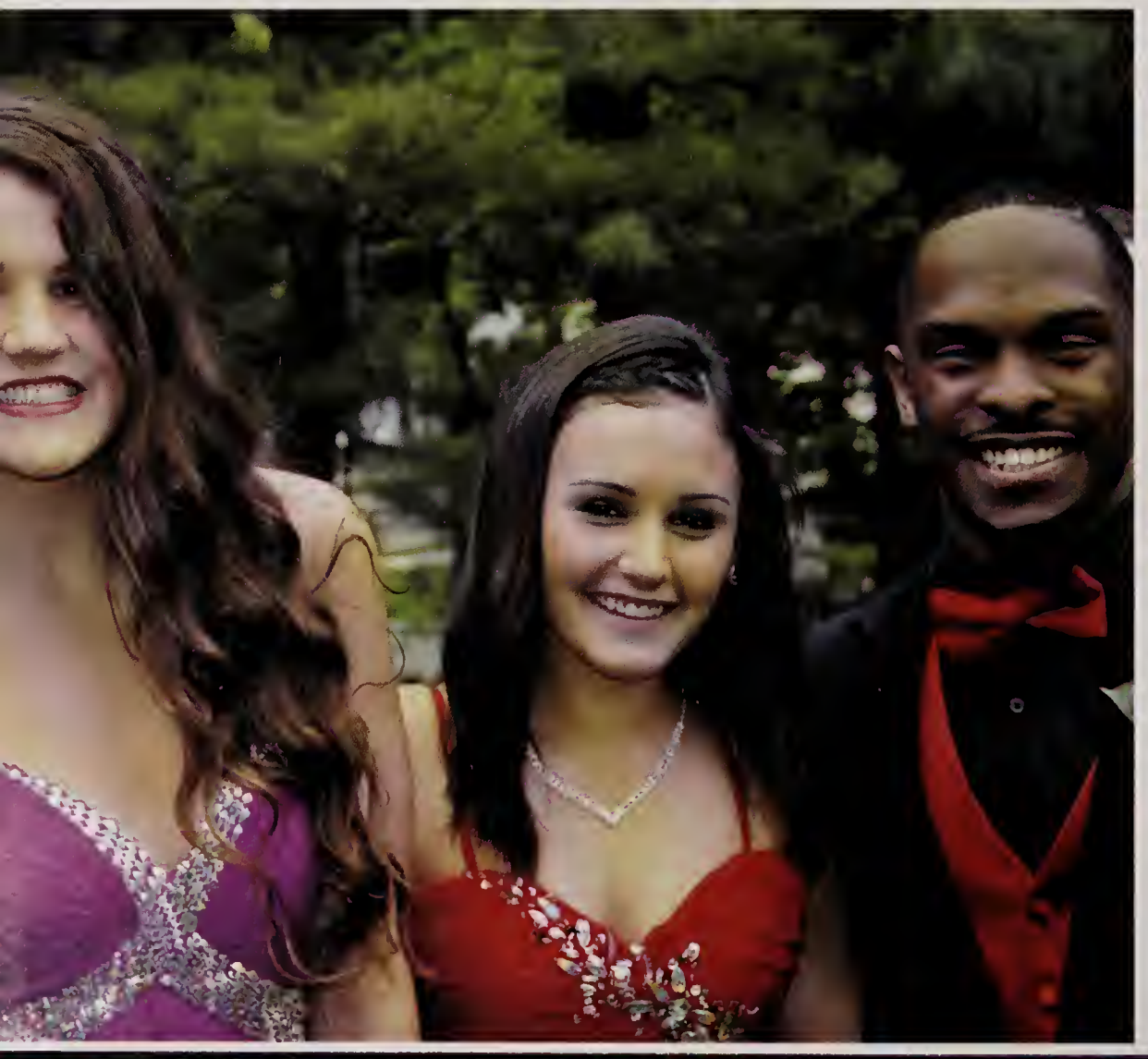

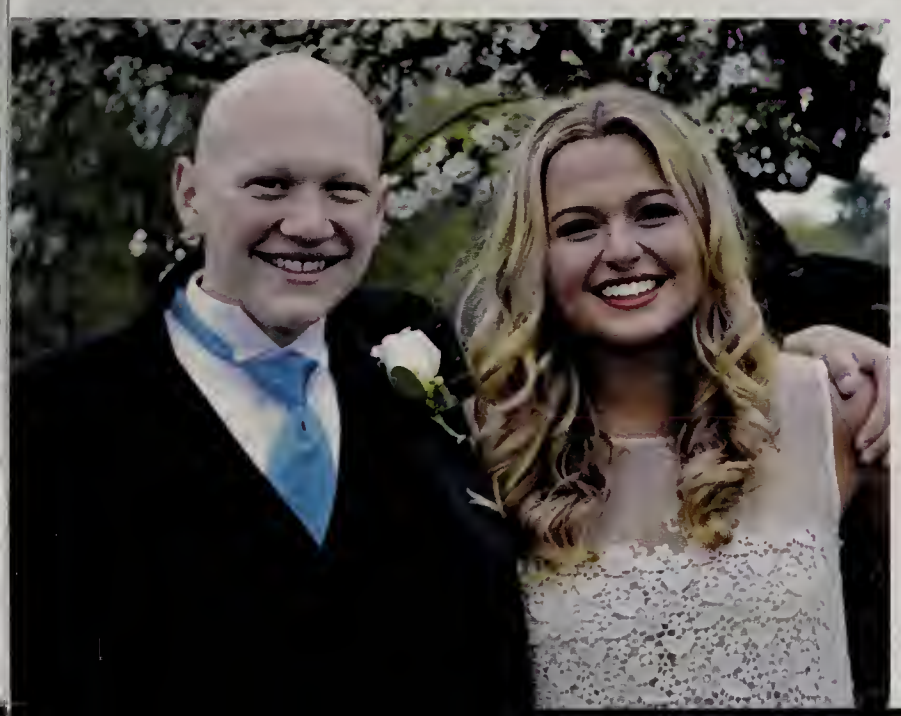

# Black & White

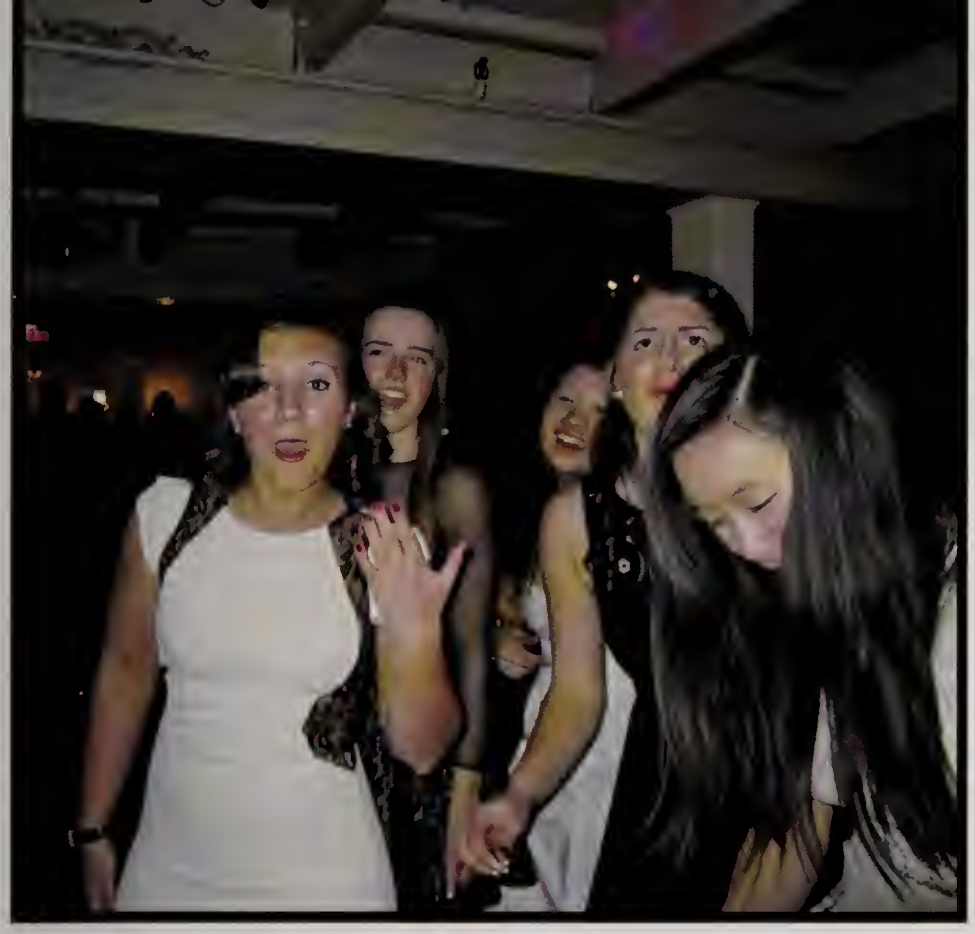

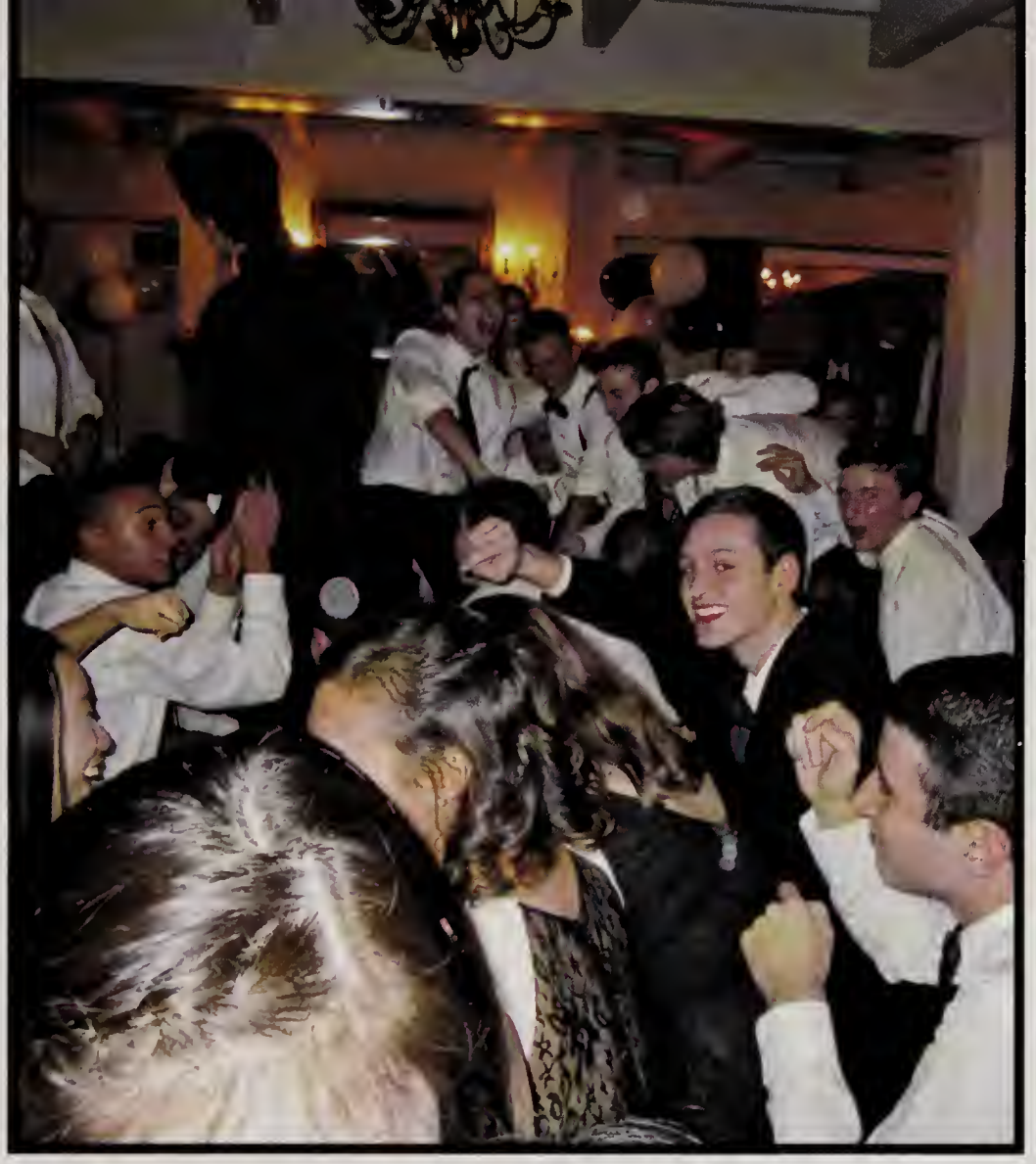

# Turn down for what?

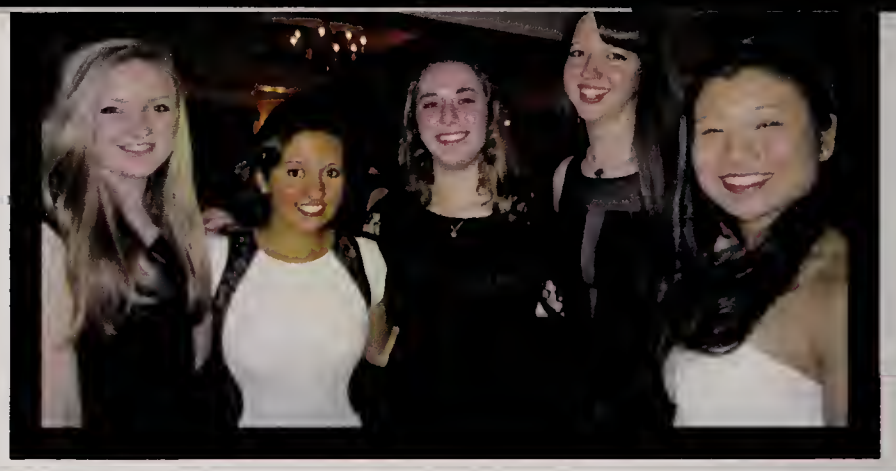

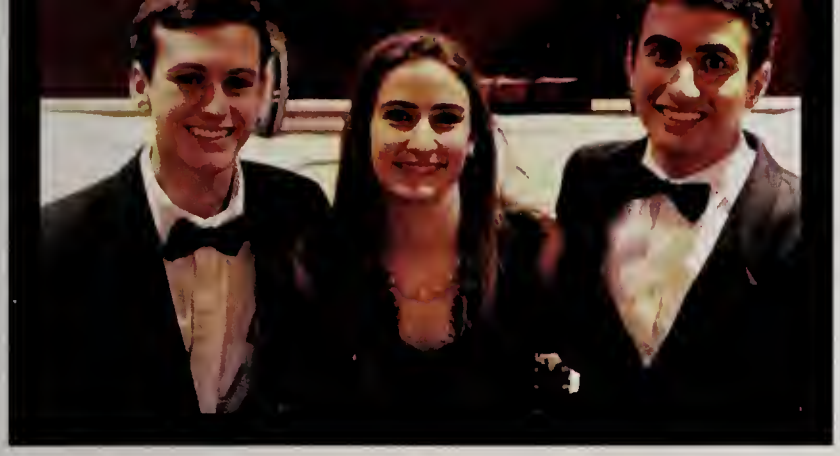

"Tonight's the night
when we forget about
the deadlines!"
~ Taylor Swift

# Recognizing Seniors

# GUEST LIST

**Some of the amazing artists from the senior class**

**Hart Rippe**
**Painting & Drawing**

**Tina Wong**
**Painting & Drawing**

**Hilary Lam**
**Painting & Drawing**

**Enzo Cerrutti**
**Clay**

**Molly Phillips**
**Photography**

# ASSEMBLIES 2014

# OUR LEGACY

**The seniors dedicated to our community.**

Alyssa Wile

Clark Eglinton

Caroline Gold

Matthew Keefe

## GUEST LIST

"I get by with a littl
help from my friend
The Beatles

# SENIORS

## Tusneem Abu-Hasan

June 11

*"Don't let the noise of other people's opinions drown out your own inner voice. And most important, have the courage to follow your heart and intuition. They somehow already know what you truly want to become. Everything else is secondary." ~Steve Jobs*

I'd like to thank my parents and siblings for being there for every step of the way. I'd also like to thank my teachers and friends for making my high school experience memorable.
Shout out to 2014 for keeping it live at assemblies. I will definitely miss you guys.
KISS MY C14SS GOODBYE!

## Danielle Acuna

January 4

*"If you can imagine it, you can achieve it; if you can dream it, you can become it."*
*~William Arthur Ward*

Congrats Class of 2014!

## Victoria Acuna

January 4

*"Your present circumstances don't determine where you can go; they merely determine where you start."*
*~Nido Qubein*

To all my babes and boys, you know who you are. I have had an unforgettable experience, and don't think I will ever meet anyone like you guys. I love you all and thanks for keeping it real even when I couldn't, I don't know what I would do without you guys. Danielle, you are by far one of the craziest people I have ever met and I love every bit of it. You are my one and only sister and my other half. Together, we have conquered it all and will continue to do so until the end. We have a bond more special than people will ever know and will stick together no matter what. Love you danners forever and always <3
Mom & Dad thank you for making me the strong girl I am today, I will always keep striving to make you guys proud, love you guys.

## Steven Agre

September 5

*"The thing is, for me to say I wasn't a genius, I would just be lying to you and to myself." ~Kanye West*

I just wanted to thank my Mom and Dad for supporting me in everything I wanted to do, no matter how crazy. It's been a fun four years, and I hope I make you proud in the years to come.

## Read Allen

January 17

*"Give a girl the right shoes and she can conquer the world." ~Marilyn Monroe*

Well that was fun...
Thanks to everyone who made high school so enjoyable and thanks to the class of 2014 for being the strangest collection of people I've ever experienced. I wouldn't trade you guys for the world! To MM my partner in crime, CG the light of my life, PA the yin to my yang and SW who doesn't even go here: go big or go home. Love you guys! ZS: Do I even need to say anything..? You'll always be my other half! To all my Wild Kittenz: the legacy lives on!! Charley & Tommy: thanks for clearing the path, Will: have fun doing dishes.
And finally Mom & Dad: Thanks so much for being proud of me no matter what. You have no idea how much pressure that takes off.
Congrats everyone!!

## Laura Anastasi

July 15

*Life is not about waiting for the storm to pass its about learning to dance in the rain ~Anonymous*

Mom and Dad, thanks. Erica thank you for being the best big sister I could ask for.
KE and IF no matter how far apart we may end up we will always remain family to each other. Thanks for being the most amazing friends I could ever ask for.
Emo, you have been my best friend since middle school and that will never change, you will always be my pineapple and the mo to my lo.
Lauren, thank you for always being there for me. Rachel, you have helped me get through so much and I would not be the person or rider I am without you, I can never thank you enough.

## Kaelyn Anderson

December 3

*"We think we're made of numbers. percentages on tests, pounds on a scale, likes on a photo, price tags on clothes. but we're not. we are made of love and happiness and the way we laugh. we're made of good memories and late nights and past-curfews. we have more substance than numbers."" ~Anonymous*

These past 4 years of my life have literally taken me through every emotion possible.
I'm so grateful for the constant support and encouragement of my parents, family, teachers and the friends who became family.
Thank you mommy, daddy, Sisi, Ally and Kiki. I love you. Thank you Chaunce, Amari, Say, Tina, Keesha and Jalyssa, I love you guys. Ms. Fried, Ms. McCarty, Mr. Fidler, Mr. Benson. Mr. Banker, thank you and the rest of the teachers who made these 4 years special for me.

## Victoria Argyropole

May 19

*"Don't stop me now cause I'm having such a good time, I'm having a ball." ~Queen*

Mom and Dad- you two are the absolute best and I couldn't have done it without you. Thanks for everything, I love you guys!
Cat- my sister and best friend, love you forever. Good luck with the rest of high school.
AC NM MO CK- you guys are siblings I never had. LOVE YOU GUYS
Shout out to the Greeks and my girls
We did it 2014!

## Blake Asis

January 24

*"The best way to predict the future is to invent it." ~Alan Kay*

First thanks my mom, for sticking with me through my high school life I love you. And to my dad, I miss you and love you and wish you were still here to see this day RIP
To my football boys I love you all special shout out to TD love you baby and to the other BIG 3 AH+AC.All you guys will always be my brothers.For my friends JC+BK it's been a great 4 yrs.These yrs really have flown by and although I wish things had gone a little differently every day has been worth it in the end.2014 lets kill it from here
And JH you are the best of all, we are the best tag team out there

## Patricia Atkinson

April 27

*"I always knew looking back on the tears would make me laugh, but I never knew looking back on the laughs would make me cry" ~Anonymous*

M&D-Your support and love is endless.You always put Mike and I first.I know you would have my back with anything.Thank you for everything.Family is forever.Mike-You are my biggest inspiration and my best friend.I will always be there for you no matter what.LM,LG,MS,AR-there is a difference between friends and sisters and you guys are honestly my sisters.Theres no doubt in my mind that sc will live on forever. Guys-you'll never fail to make me laugh.ZS,RA-Youve changed my hs experience for the better, love you always.CG,KG,SK,CB,IS wkitt&warcats 2014-nothing compares,good luck and congrats

## Renae Austrie

October 26

*"Change your thoughts and you change your world" ~Norman Vincent Peale*

Mom & Jasmine: Thank You for supporting me and helping me every step of the way. I wouldn't have made it without you guys!

Thank you to all the people who have contributed to who I am today

## Armen Avakian

March 20

*"Take advantage of the advantage." ~Dad*

Want to give a shout out to Mom, Dad, and brotha Avo. Thanks so much for guiding my way through the most important years of my life and shaping me to become the greatest man I can be. I've learned many things from all of you guys and believe it has definitely prepared me for the real world. So I just want to say to my family... Thank you for everything. Without your support and guidance, I wouldn't be the person I am today.

Love you guys.

## Adahlia Babcock

July 31

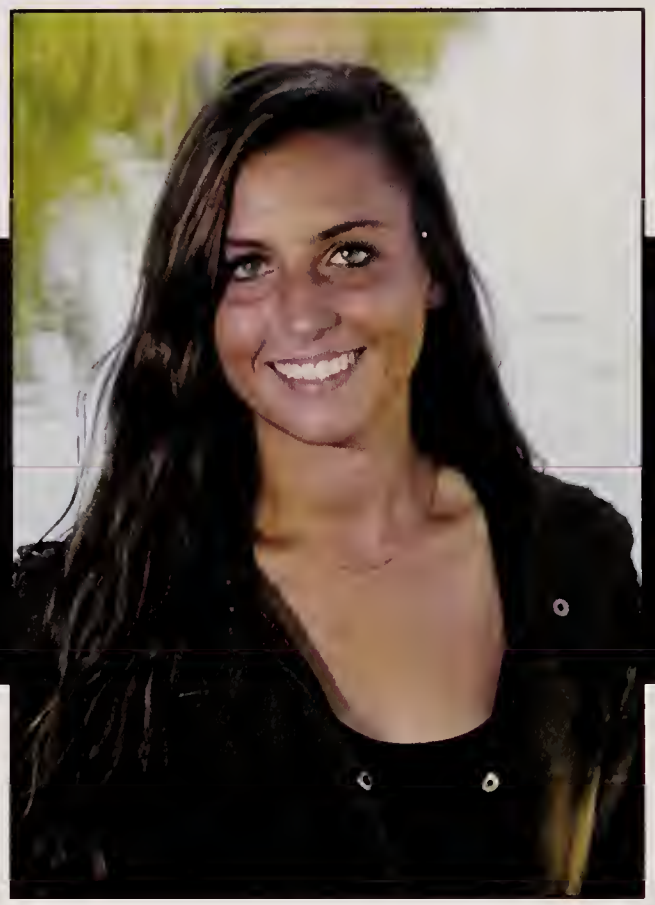

Congrats Class of 2014!

## Stephen Babcock

July 31

Congrats Class of 2014!.

## Peter Banks

January 3

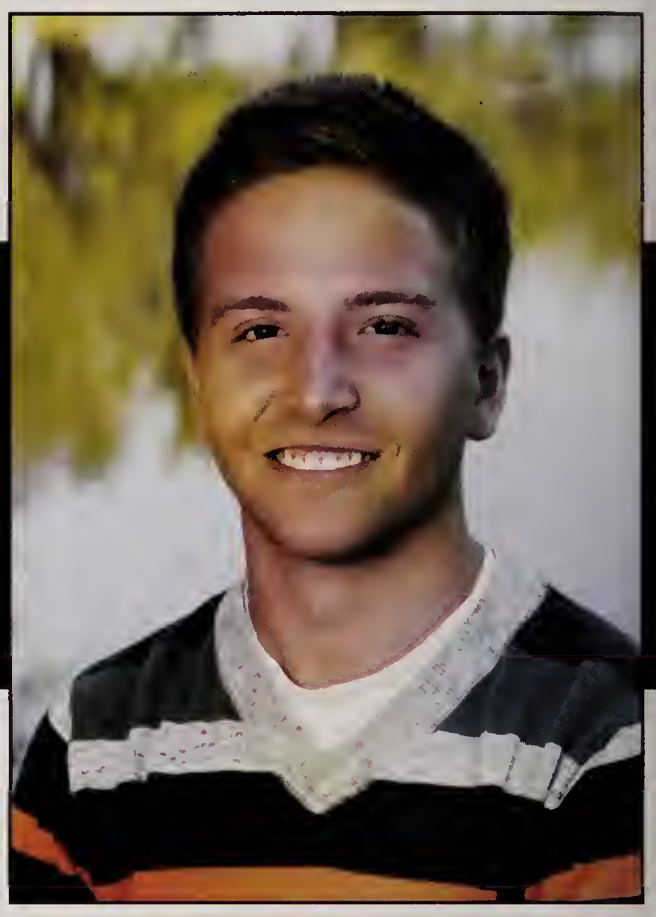

*"Fortune favors the bold." ~Virgil*

Mom&Dad&Kelly: I cannot thank you guys enough for all the love and support you've all given me throughout the years, I would not be the person I am today without the strength you all have given me.

Shout out to WBVS, my best friends in the DCL. Thanks for all the great times.
The boys: dd bp wm jf mb jh rt ds bf tg sc jk js je cp cl mc as rk mk jm tw
Ladies: ks ik rb zs lr mp ks wd lg mw mg al
A thank you goes to the faculty for getting me where I am today

## Maria Barrow

October 20

*"Remember, if you ever need a helping hand, it's at the end of your arm, As you grow older, you will discover that you have two hands, one for helping yourself, the other for helping others"*
*~Audrey Hepburn*

Mom, You're honestly one of the strongest women that I know. I'm proud to say that I had you to help me find not only who I am but also who I want to be. Parker, you ARE my brother. I want to thank you for all the priceless memories, and uncontrollable laughter. I don't think I could have gotten through half of what I did without your support.You deserve an award for being the kindest and most under-standing person in the world.Thank you, and I'll be sure to keep bugging you with my not so dramatic problems. Love always Maria~

## Alec Been

April 16

*"A thousand words will not leave so deep an impression as one deed."*
*~Henrik Ibsen*

Thank you Mom and Dad for helping me fight through senior year and everything before that. And thank you Sammy for staying up with me through all those late nights.

## Charles Benitez III

April 3

*"It's not whether you get knocked down, it's whether you get up." ~Vince Lombardi*

"Never let the fear of striking out keep you from coming up to bat."
~Babe Ruth

Just want to say thanks to the teachers and coaches who actually believed that I could achieve more than I thought possible. Also for my family always being there.
Special thanks to MC and AC
And also THE ELITE!!!
I wish the best for my 2014 classmates!

## Laura Benson

October 3

*"I mean any fool can have courage. But honor, that's the real reason for you either do something or you don't. It's who you are and maybe who you want to be. " ~The Blind Side*

I can't believe it, we're here. First off family. Mom, my best friend and role model you've stuck with me through it all and I love you for it. Dad, thank you for all your encouragement and support. David, thanks for being the little brother who never fails to make me laugh. Ben, thank you for all the math help and words of wisdom. Nicky, thank you for being a great baker and good friend. Next,WGVS, Basketball and Track thank you for being my support and my second families. Lastly, my friends. You guys have honestly made the last four years the greatest roller coaster. Without you guys I don't know what I'd have done. Love you all

## Sukhmani Bharj

November 23

*"Don't judge each day by the harvest you reap but by the seed that you plant" - Robert Stevenson*

Thanks to my family (especially mom and dad) for all their love and care over the years--I love you more than everyone else claims to love their families in this book. And to the Class of 2014, I'll see y'all at our reunion.

## Josephine Bichara

February 4

*"Never stop. Never stop fighting. Never stop dreaming."*
*~Tom Hiddleston*

My orchestra girls: I will always remember the crazy times we had together with Mems (especially our Minion costumes). Helen Melon!

Track Team: Don't be lazy, go to the weight room, i'm sure you will all do great things.

Some special shout outs to friends who helped shape me through high school and filled my experience with great memories: Clare, Carrie, Erin, Kenny, Colin

2014! I know we will all catch our dreams.

## Rachel Borczuk

January 16

*"The goal isn't to live forever; the goal is to create something that will." ~Chuck Palahniuk*

Mom: I cherish your constant love, support and wisdom. Thanks for everything you've done to have gotten me to where I am today. David: Because of you I will always search for the humor in life. Thanks for being a role model. Margot & Molly: It's been the most amazing ten years and it is only the beginning. You've taught me what friendship is and what infinity will serve to be. Nick: Thanks for keeping it real. Mason: Thanks for your endless support and sweet words that have brightened my days for the past two years. IK, KS, AB, CG: Thanks for being the best friends I could ask for!

## Elias Breindel

November 17

Congrats Class of 2014!

## Josh Breneville

February 26

*"Mr. Madison, what you've just said is one of the most insanely idiotic things I have ever heard. At no point in your rambling, incoherent response were you even close to anything that could be considered a rational thought. Everyone in this room is now dumber for having listened to it. I award you no points, and may God have mercy on your soul." ~Principle from Billy Madison*

14 you made this this coaster ride as amusing as it could've been, but we've now come to a screeching halt, definitely for the better. all the laughs and memories we've shared i wouldn't trade em for a damn dime! and thats real. Ma: i love you! i dont even know how to thank you for everything, but you taught me to always say please and thank you. so please continue to make that bomb chili!! thank you! Pa: you truly taught me the importance of education and responsibility. your the man and i love you dad. Ralph: stay rapping bruh Beje: keep doing you! S/O to TROSE!

## Courtney Brenner

January 29

*"You're my Nemo. If you get lost in the great, big ocean, I'll find you." ~Finding Nemo*

Mom, Dad, & Nic: I can't thank you guys enough for everything that you've done for me and all the lessons you guys have taught me. I love you guys. Sophski & Santange: You guys have been the absolute best friends that I could have ever asked for and you're going to kill it next year! Love you, angels forever. Greg: Thank you for everything that you have done and all your love and support, you're my best friend. I love you and I know you're going to do such big things. SB.CS.NJ.RT.BR all of you have made high school so much fun and I'm going to miss y'all so much. 2014: We did it!

## Michael Brewer

July 21

*"He who walks in another's tracks leaves no footprints" ~Andrew Salkewicz*

Thank You WHS for 18 awesome years. We grew up way too quickly savor the years ahead, stay true and don't forget your roots. Good luck wherever this world takes ya.

Family: I would be nothing without you guys Thank you and LOVE YOU Emily and Will best siblings ever !

SO: DB media, Dais,Hershey, Mitchells, Sommers, Grandparents,Aunts Uncles Cousins, Toaster Strudels, Gettys, Fried, Mckenna, Gugliotta, Chiodo, McCarty, MJ. You guys are sweet

Girls: cant imagine school w/o you all <3

The BOYS these years went by too quick, there are many more (island squad for life)

## Sharlea Brookes

October 30

*"No" ~Rosa Parks*

Mom: I love you so much, Sharebear! You've been there for me when I wasn't there for myself. You are basically superwoman and I hope to be as fly as you one day.

Thank you Brenner's, Burkus', Kinnealey's, and Santangelo's for being a second fam :)

Bball Squad: Minus having my shoulder ripped out by a beastly girl, I will miss all the crazy times we shared on and off the court <3

2014 Boys & Girls: Thank y'all so much for the fun I've had these past 4 years and you all are the sisters and brothers I never had. I'll miss ya next year <3

## Julia Brown

May 24

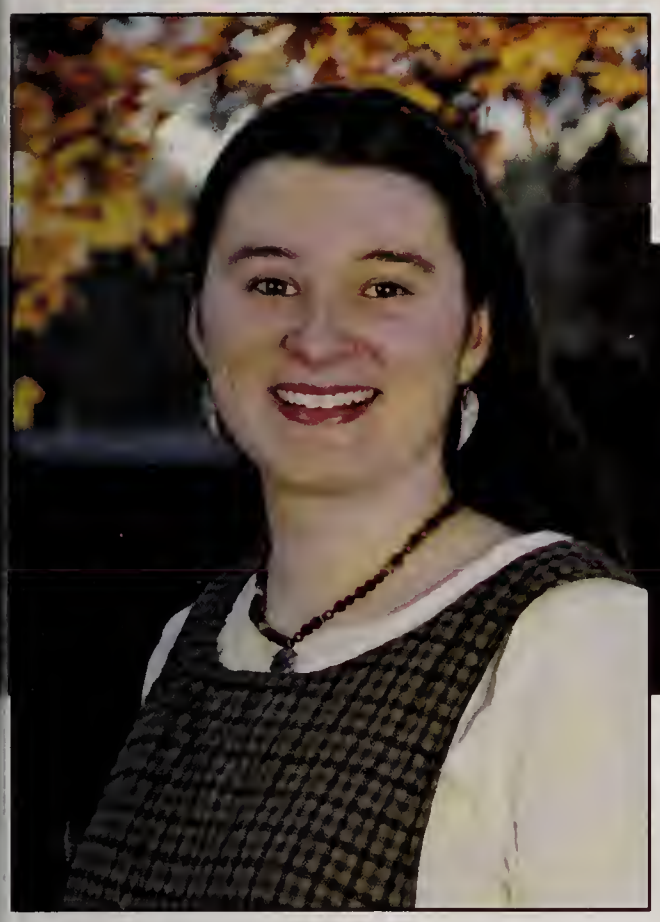

*"I don't know half of you half as well as I should like; and like less than half of you half as well as you deserve."*
*-Bilbo Baggins*

Congrats Class of 2014!

## Christian Bruce

June 6

*"The man who has no imagination has no wings"*
*~ Muhammad Ali*

Mom and Dad,
Thank you for supporting me in whatever I do. You are both there for me through thick and thin and I would not be who I am if it wasn't for you. I will miss you both when I am at college.

Kayla,
Following in your footsteps has motivated me to do great things just as you have. You have always been there for me when times are tough and I hope I have been as inspiring to you as you have been to me.

## Victoria Bryson

January 22

To all my girls and guys T.A. D.A. C.K. L.H. T.G. J.E. Love you all, stay fantastic, chef <3, thanks for all the memories. Babes: thanks for keeping it real, I know you be with me until the end Mum & Dad: Love you, thanks for supporting and believing in me. Sisters: You will do great things, thanks for dealing with me for 18 years. Lady Tide: "FBU!" Dream big 2014!

## Giao Bui

April 21

*"It's not who I am underneath...but what I do that defines me" -Batman*

I sincerely thank everyone who has shaped me into the individual that I am today.

## Anne Burkus

October 1

*"There are those who say fate is something beyond our command. That destiny is not our own, but I know better. Our fate lives within us, you only have to be brave enough to see it" ~Brave*

Mom & Dad: Thank you for teaching me to go after what I believe and to never give up. You have been my support system and biggest fans ever since I can remember.
NB.LB. & KB: Whether it was wrestling for pennies, bees on a stick or throwing chicken nuggets at each other you guys have always been there to brighten my day.
MJ.MW.RB. & IK: Demi powers forever. You shaped me into who I am today and I'll always love you all. SB.IS.SK.DP. you girls always provided endless laughter and love, I couldn't have done it without you. T.CO: Remember "you gotta think big to be big!"

## Jin Byun

March 2

*"It's the possibility of having a dream come true that makes life interesting."*
*~ Paulo Coelho, Alchemist*

Pretty much same thing as my twin brother.
Thank you mom, dad, Jun, and my wonderful Weston friends.

## Jun Byun

March 2

*"We're so busy watching out for what's ahead of us that we don't take the time to enjoy where we are."*
*~Bill Watterson, Calvin & Hobbes*

It's amazing to look back at my high school experience and realize I have finally done the impossible. Through perseverance, we all made it, Class of 2014!!

Thanks dad and mom for going through so many things in life just for me and my brother! We couldn't have come this far without you two. You guys are the best people on Earth, and we love you dearly!

Thanks to my twin brother Jin. You are my best bud and I thank God that He gave me you as a life long friend.

Thanks to all the great, lovely people at high school. You guys made my high school experience unforgettable.

## Brenton Caesar-Allen

August 23

*The man who has no imagination has no wings."*
*~Muhammad Ali*

It has been a crazy 4 years and I just want to give a shout out and say thanks to all of those who just made my life better with your presence. All my bros from football and basketball, All of those who have been like family to me from day one, and most importantly my mom because I wouldn't be here with you.

## Alexander Camp

March 8

*"The Dude abides." ~Jeffrey Lebowski*

I'm so fortunate to have been a part of the tight-knit community that is Weston. Thank you to the friends and teachers who have supported and been there for me through the good times and the bad. And thank you especially to my family, to Mom & Dad for being such selfless role models and to Nick & Zach for providing me with endless laughs. Special shout out to my boys in Criers, Football, Baseball, and, of course, The Elite. Good luck 2014, you've got a bright future ahead of you.

## Chandler Carlson

July 10

*"You miss 100% of the shots you don't take." ~Wayne Gretzky*

Dad & Mom: I love you very much and want to say thanks for all of the support that you have given me. Couldn't have done it without you
Greg: You're the best brother anyone could ask for. Thanks for all of your support and guidance throughout the years. Love ya bro. Also keep up the great work DJ ATTELLO
Marissa: You've been an amazing sister to me and love you very much.
Friends: Thanks for making high school so great, stay strong in college and most importantly have fun
Have fun 2014

## Jamie Carter

February 27

*"If you change the way you look at things, the things you look at change." ~Wayne Dyer*

Congrats Class of 2014!

## James Cebulla

May 30

*"Come to the edge. We might fall. Come to the edge. It's too high! COME TO THE EDGE! And they came, and we pushed, And they flew. " ~ Christopher Logue*

First and foremost thank you to Mom and Dad, not only do you feed me, but you made me who I am today. Thank you to Catherine for always being there for me, and to the rest of my family for always supporting me in everything I have done. Thank you to all of my friends, college isn't going to be the same without any of you, and thank you to my theater company family, who made me the person I am today. I hope you can continue on the legacy of greatness, and I will always come back for t.co!

## Samuel Cekala

January 21

Congrats Class of 2014

## Enzo Cerrutti

June 24

*"I'm most embarrassed at my art shows, even though I don't show it." ~Ai Weiwei*

Mom and Dad - Thank you for everything, I would not be the person I am without your support.
Isabella - Thanks for being one of my best friends and someone who will always be there for me. I know am going to miss you.
Friends - Thank you, without you guys I'd be totally lost.

## Alec Chan

May 21

*"I hated every minute of training, but I said, 'Don't quit. Suffer now and live the rest of your life as a champion.'" - ~Muhammad Ali*

I want to thank my family, especially my dad, for always being there when I needed help from school to life problems.

# Shannon Chan

November 6

*"Let me tell you a secret: there is no such thing as an uninteresting life.*
*One day you must tell me your full and complete story, unabridged and unexpurgated. We will set aside some time for it, and meet. It's very important.'Why is it important?'*
*It's extremely important because it helps to remind yourself of who you are. Then you can go forward, without fear of losing yourself in this ever-changing world."*
*~Rohinton Mistry*

Thank you to all my friends and family! I am really grateful for these four years that you have stood by me and gave me support!

# Jennifer Chartrand

June 2

*Can the child within my heart rise above*
*Can I sail through the changing ocean tides*
*Can I handle the seasons of my life*

*Well, I've been afraid of changing 'cause I built my life around you*
*But time makes you bolder*
*Children get older*
*I'm getting older too*
*~ Stevie Nicks*

Thanks to all my friends and family that have stood by my side all throughout high school and put up with me through the thick and thin. I'm gonna miss all of my friends so much, you guys know who you are. Congrats Class of 2014!

# Caroline Chase

April 26

*Imperfection is beauty, madness is genius and it's better to be absolutely ridiculous than absolutely boring.*
*~Marilyn Monroe*

Mom: U are the reason I was able to get through it all I want to thank you for everything <3 Dad: Not ever in my life have I met some1 so optimistic and charismatic as U. U have taught me how to be a candle! Olivia: U always make me LOL, love U so much 'lil sis Madeleine: Because of U, I have worked much harder, ran faster, and jumped higher than I ever would have on my own, ILYU2 death. JC: U are my best friend and have helped me through it all. I will miss you like crazy <3 MH, TM FM TM: I love U, and am expecting visits! M:<3 MC JN KS ILY LH JE TG JC VB DA TA JE CK keep it real ;)

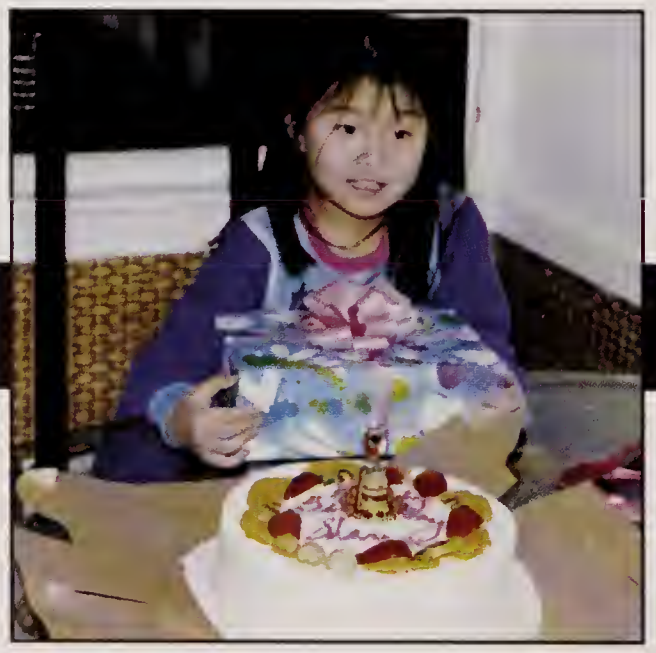

## Madeleine Chase

April 26

*"Be who you are and say what you feel because those who mind don't matter and those who matter don't mind."*
*~Dr. Suess*

I am so thankful to having loving family and friends by my side through out my years at Weston High School. Mom and Dad, thank you for your unconditional love and support. Caroline and Olivia, you guys are crazy, but I'm going to miss my Chase girls next year more than words can describe. To all my friends, I love you guys so much. Thanks for always making me laugh, and for all the memories we share together. To my girls KS JN and CC, you always know how to keep me at my Core! Love you all and congrats Class of 2014! "I hope you never look back but you never forget, all the ones you loved and the place you left" Rascal Flatts

## Yishen Chen

January 20

Congrats Class of 2014!

## Mason Clark

October 20

*"Try not to become a man of success. Rather become a man of value." ~Albert Einstein*

Thanks to everyone who helped me become the person I am, my friends, teachers, and most importantly my family.

## Andrew Connolly

August 11

*"Everybody gets one chance to do something great. Most people never take the chance, either 'cause they're too scared, or because they don't recognize it when it spits on their shoes" ~ The Sandlot*

Shout-out to my family for supporting and helping me along the way, to my boys for always being there and for all the good times, and to my teachers and coaches for always putting my best interests first. Good luck 2014!

## Carolyn Coote

April 8

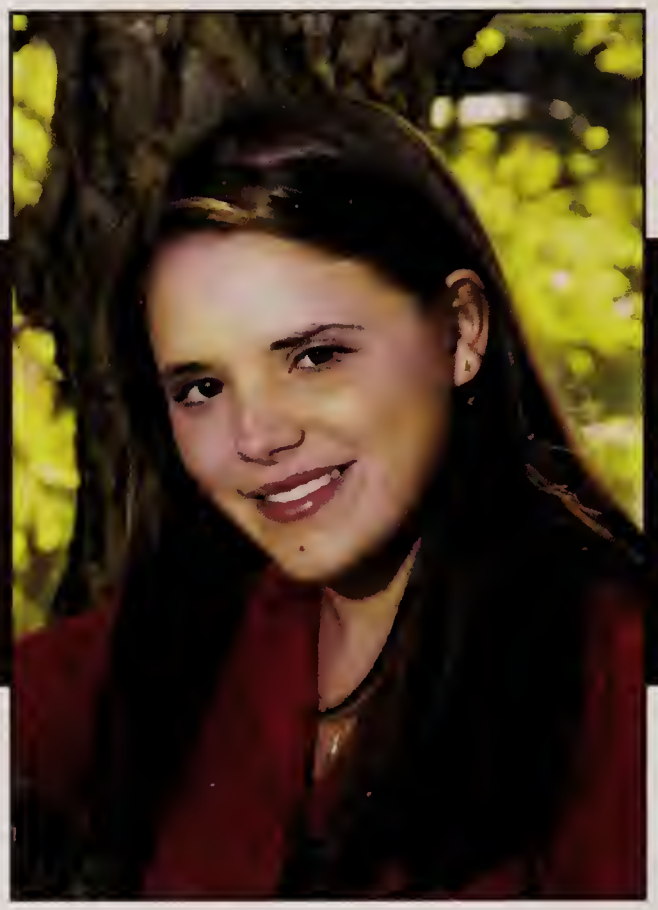

"So, this is my life. And I want you to know that I am both happy and sad and I'm still trying to figure out how that could be...we accept the love we think we deserve." ~Stephen Chobsky

Thanks mom and dad for getting me this far its been a journey and I can't wait for what comes next.

Thanks to all my friends for putting up with me and being there for me Love You ALL!
MOTT, MM 319HG8, DE, RY, EAP
To my WW crew girls thank you so much for making these last three years some of the best in my life I will never forget all of you and I hope you keep kicking butt in years to come!
Congrats 2014! Good Luck Next Year!

## Talia Cramer

December 10

*"Life's not the breaths you take, but the moments that take your breath away." ~George Strait*

2014:You are forever my family. Here's to all the good times we've shared. May your dreams be endless and your journey extraordinary. Mom&Dad:You are my home. Thank you for giving me the world everyday. I'll do my best to make you proud. Sis:In 50 years I hope people still mistake us for twins. Love ya! Luke:I smile remembering when we would throw a baseball until the sun went down. Mygirls:I am who I am because of you. You are the greatest gift I could ever ask for. Stay beautiful. PeaceLoveSball:Somehow the times on our field changed my life. Wildcat pride lives on. NoRegrets#33#20

## Jennifer Creamer

June 15

*"A person starts dying when they stop dreaming."*
*~Brian Williams*

My last four years at Weston have easily contained some of the best moments of my life. Family, you are such amazing people and you wouldn't believe me if I told you how much I love and appreciate that I have you every day. Having my family behind me constantly having my back has been the best thing that I could have ever wanted. Mom, I especially want to mention how much you have made me believe in myself. Friends, you know exactly who you are and you guys are the most amazing people that I have ever met, you've helped make this school something I'm really thankful for! BYE

## Carolina Dall'Agnol

January 25

Congrats Class of 2014!

## Isabel De la Fuente

May 28

*"No matter where life takes me, find me with a smile."*
*~Mac Miller*

So many people have helped me get to where I am today, and the most important ones would be my mom and dad. Thank you for supporting my decisions and for sacrificing so much to give me the life that I have; I love you guys so much. I would also like to thank my extended family, for caring about me, no matter how far away you are. Finally, thank you to all of my friends, including those back in Mt. Lebanon and Karina and Laura here in Weston. Thank you guys for being there for me and for making high school as much fun as it has been, I don't know what I would've done without you.

## Caroline DeTore

February 26

*"Some people feel the rain. Others just get wet."*
*~Bob Marley*

Emily Jen Julia and Jackie, I love you girls so much! I don't know what I would've done without you.You girls are the best friends I could ask for. Good luck next year bids.

Mom and Dad, Thank you for all the support and love.

Suzanne, Ill miss you so much next year! Love you sunshine.

## Savaughn Dickerson

August 30

*"Life is like photography. We develop from the negatives."*

I want to give a special shout out to my friends from day one. You've been there through thick and thin. Even through our ups and downs i still love you to death! I'm glad that I have people like you to depend on. The time is coming to an end, but the memories will last forever, and so will our friendship. Thanks to everyone who has been there for me. I appreciate all of your help and support! Also thank to my parents and Scott for supporting me in everything I pursue, encouraging me to take risks, and pushing me to challenge myself. I'm so grateful to have a family like you. I love you all so much and i will miss you! xoxoxo Say

## Daniel Dinno

October 10

*"The greatest mistake you can make in life is continually fearing that you'll make one." ~Elbert Hubbard*

Mom and Dad, thank you so much for being there for me throughout my life so far. You guys have never missed one of my games and I love you both. Chris, even though you finished all my snacks, i'm going to miss you. Noor, stay strong and i love you. Gonna miss all the Fels chicken runs (BP,RK,PT,MB,AS,JF,MK,RT) Shout out to the soccer team, freshest and best looking team in the DCL, except for Drew and T! 2014, you guys have never failed to put a smile on my face and I'm going to miss you all so much! Good luck in college!

## Wendy Dong

June 30

*Do not go where the path may lead, go instead where there is no path and leave a trail.~Ralph Waldo Emerson*

I would like to thank everyone who has supported me and helped me to get to this point. Thank you Mom and Dad for being by my side all these years and for always believing in me. Thank you Vincent and Annie for never failing to put a smile on my face. Thank you to all my friends for always being there for me and picking me up whenever I was down. And last but not least, thank you to all my teachers who never stopped encouraging me. Thank you all.

## Karina Edwards

May 15

*"It's funny how day by day, nothing changes. But when you look back everything is different"~Calvin & Hobbes*

Mom-Thanks for giving up so much so we could be together my last year. I can't imagine a more wonderful mom and a better friend. Love you to the moon and back. Lo-I don't know how I would've gotten through senior year without you. Ever since our trip to the beach I knew you would be my best friend. Isa-I'm so glad that you came to Weston. I can't imagine my life without you. KS-I will never forget doing the "sunrise jiggle" and thanks for taking me in when I needed it. JB-Thanks for always being there for me even when we are apart. Shar- Love you to death thanks for putting up with me.

## Brent Efron

March 9

"A ship in the harbor is safe, but this is not what a ship is built for." ~ Rear Admiral Grace Hopper

Mom and Dad,
18 years, I'm sure you can't believe it. I can't possibly express my love and admiration for what you have taught and given me. Thank you for everything you have done for me. I definitely do not say it enough, but I am so lucky to have both of you.

## Clark Eglinton

November 13

*"Those wits, that think they have thee, do very oft prove fools; and I, that am sure I lack thee, may pass for a wise man." ~William Shakespeare*

I'm all about a great story. These last four years, I've been around so many great people whose stories crossed with mine, and I would be remiss not to thank them. Of course, this means all of the legends, past and present, of T.Co - namely the current seniors (especially CG and SH). I'd extend those same thanks to the rest of the Class of 2014, lead by the best group of officers anyone could hope for. I have to thank my family, too. They deserve it. Good luck, everyone. Later.

Take your friends seriously; always.

Take your work seriously; mostly.

Take yourself seriously; never.

## Daniel Eluchans

March 16

*"Kinda hot in these rhinos..." -Ace Ventura*

I really want to thank mom and dad, grandma and grandpa for everything. I wouldn't have been able to do it without them. I also want to thank my friends, my teachers and everyone else for the help during these four years. I really appreciate everyone that helped shape me during my time at Weston and I know that it would not have been possible without you.

## Jennifer Enfield

March 26

*"There are far, far better things ahead than any we leave behind." ~C.S. Lewis*

Mom&Dad- I can't thank you enough for all of the support & helping me become the person I am today. I couldn't have asked for better parents. Love you so much.

Rachael&Jonathan- You guys are the best siblings in the world. Good luck in high school, I know you'll kill it! Keep doing you. I love both of you & I'll always be here for you.

Friends- you guys have made my high school experience unforgettable. I wouldn't have survived high school w/ out you. I can't thank you enough for all of the memories & good times. I'm going to miss all of you & the stupid things we do. Keep in touch.

## Joseph Esposito III

August 24

*"The best things in life aren't things."*

Thanks to my family, teachers, and coaches who have always supported me and encouraged me to do better over the years. Thanks to all my friends and teammates, you have made high school awesome. I won't forget the good times. Best of luck 2014!

## Jake Evans

March 26

*"I want to be what I've always wanted to be: dominant."*
*~Tiger Woods*

Mom and Mark: Thank you for always being there for me and pushing me to always be the best that I can be. Crystal: Growing up we have fought but I look at us now and we are nothing but best friends, thank you for always being there for me. TG: We have been best friends all through high school. We have always done everything together since day one, not only are you my best friend your not a brother. I'm really gonna miss you, and wish you the best of luck wherever you decide to go.

## Paul Flack

November 28

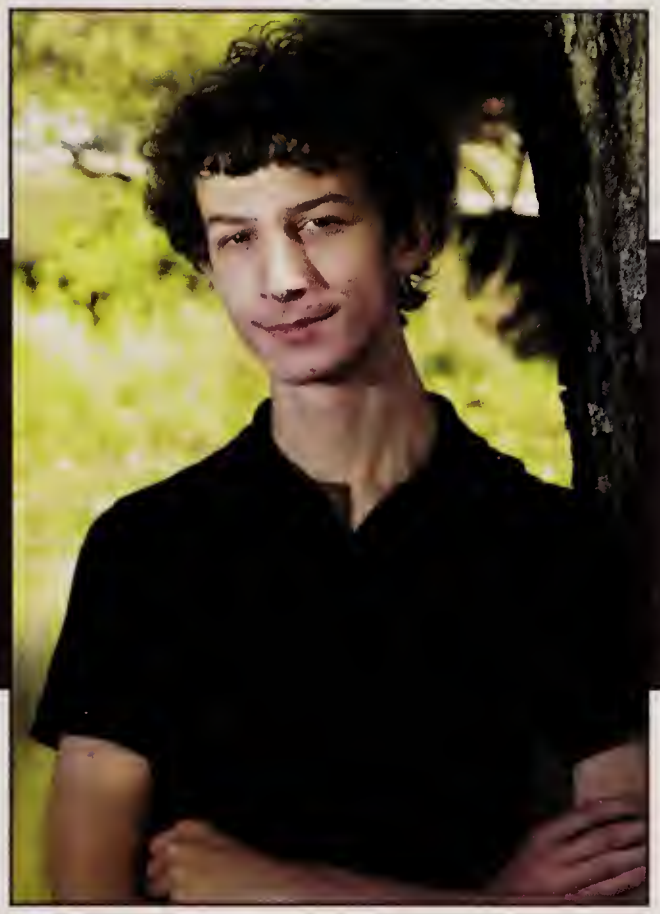

Congrats Class of 2014!

## Greg Fligor

November 4

*"Once a man has made a commitment to a way of life, he puts the greatest strength in the world behind him. It's something we call heart power. Once a man has made this commitment, nothing will stop him short of success."*
*~Vince Lombardi*

MOM & DAD, thank you so much for being there for me and helping me through these years, I love you both so much. DOUG, thank you for paving the way and being such a great role model. CRICK, thank you for being a great little sister I wish you all kinds of success throughout the rest of your time in Weston. COLD STEEL, you guys are the best, so many good times together and you guys are like family.

## Blake Fontaine

May 31

*"Here's to the crazy ones. The misfits. The rebels. The trouble-makers. The round pegs in the square holes. The ones who see things differently…they change things. They push the human race forward. And while some may see them as the crazy ones, we see genius."*
*~Steve Jobs*

Mom & Dad - You guys are awesome, you did a great job raising me and I couldn't have asked for more.
Harrison – You have been a better mentor than you think; I have looked up to you since day one; stay strong.
Bros & Cold Steel – We've had some great memories over the years and some that I will never forget; keep going.

## Jason Foote

November 22

*"I don't measure a man's success by how high he climbs but how high he bounces when he hits bottom."*
*- George Patton*

I've had some great times these last four years, but I am stoked for college. I gotta start by thanking the ski squad, I'm not sure what I'm gonna miss more, getting hyphy at Nashoba or the yoshi b sessions before hand. My boys Keif and Slak, if theres a will, I know were gonna find a way. And last, but not least, I gotta thank my teachers for helping me get through it all and the all my boys for making things easier. I cannot thank my parents enough for their support and putting up with me and my friends. I love you guys.

## Jordan Gallop

March 20

*"Hardwork beats talent when talent fails to work hard" ~Kevin Durant*

I would like to thank my Mom, Dad and Step Dad for all of their support throughout my high school experience.

## Madison Garland

April 1

*"Dreams do come true, if only we wish hard enough. You can have anything in life if you will sacrifice everything else for it." ~ J.M. Barrie, Peter Pan*

To be a part of this Class means that I have a connection to all of you. Thanks for the memories, and peace out. I'll see you all on the flip side. To my Mom, Dad, Roger and Shannon, thanks for the support and love throughout my crazy life. Maria, Parker, Natalie, Pravina, Nathaniel; thanks for being my Power Rangers <3 To Mike, you are my inspiration and my rock. Thank you for being there for me. And to my Anime Club babies; don't stress, support each other, and remember I love every single one of you. "Take Chances, Make Mistakes, Get Messy!"Live, Love, Laugh, Party, Die Hakuna Matata

## Caroline Gold

August 30

*"It's something unpredictable but in the end it's right, I hope you had the time of your life" ~Green Day*

Mom & Dad: Thank you for never giving up on me and helping me succeed. I would not be the person I am today without you. Thanks for never telling me to stop talking. Love you forever.

Madelaine: Although we fight more than we talk you helped shape me into the person I am today. You helped show me that hard work pays off. Love You.

IK. MG. RA. MM. You guys are my everything. Thank you for always supporting me and loving me.

GOOD LUCK 2014! Never Change.

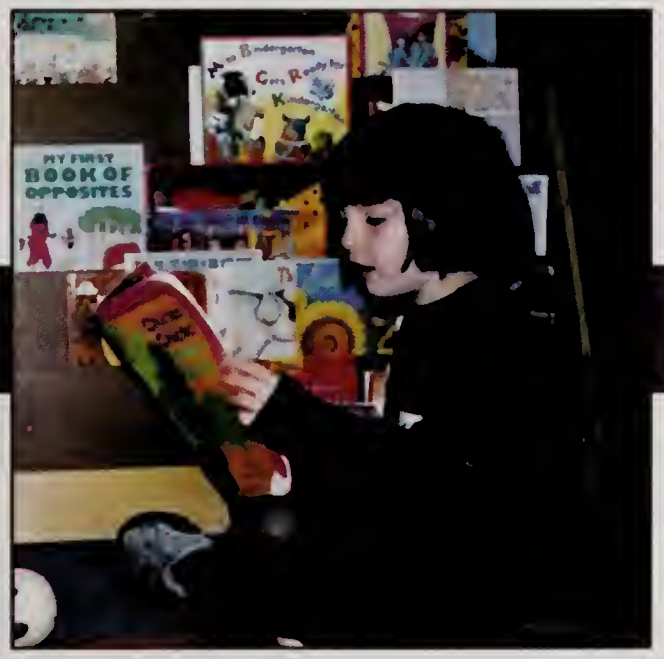

## Charles Gold

September 2

*"People say nothing is impossible, but I do nothing every day." ~A.A. Milne, Winnie-the-Pooh*

Shout out to in Tco: CE, SH, NK, MA, RL,CK, MB, BK, and AR, you guys are the best. Thank you for a great 4 years.
Criers: "Swag" is an understatement. I'm thrilled to have gotten to know you boys and work with you for two years. It's been so much fun.
Team AC: Watching this group grow over the years has been a pleasure. You're very funny people, and it was always a pleasure to go to practice. EC and the other NK not in Tco: You guys don't really fit into a category, but you both are amazing people and I feel so lucky to have been friends with you. Thank you for everything.

## Matthew Golden

August 19

*When you die, and your life flashes before your eyes, make sure you've got plenty to watch - Anonymous*

Mom and Dad, thanks for always being there. You are the best role models, and the best parents someone could ask for. I couldn't have made it this far without your love and support. Carly, thanks for being you. You've really shaped me as a person, and I love you just the way you are. Em, you're an awesome big sis. You've always pushed me in the right direction and I cannot thank you more.

## Mara Gordon

October 7

*"Successful people do what others don't want to" ~ Steven Gordon*

Mom&Dad, you both guided me, but also gave me enough room to find my own way. Thanks for all you do :) Much love
Lizzie, you inspire me and steer me to make the best decisions. Love you. Sam, I can't help but love you. You remind me that being unique is better. CG, you're my most loyal best friend. Love you. Liz, FIRST GRADE! You're my most fun best friend. Love you. NK&TW, thanks for being my best guy friends. CHB, thanks for the best advice.
XOKS,RB,IK,LG,MJ,AB,AN,MW,ZS, RA,MM,SBGVVZ, thanks for putting up with my weirdness, being my best friend and always being there. Love you always too

## Paige Gordon

April 5

*"You can't have a better tomorrow if you don't stop thinking about yesterday."*
*~Unknown*

Mom & Dad: Thank you for all that you have done for me, I wouldn't be the person I am today without your love and support.
Max & Alex: You're the two best brothers a girl could ask for, I'll always be your baby sister.
WGVB: I love you girls to death, and I know you guys will still be killing it after I leave. You will always be my best friends and my family, can't wait to come back and visit you!
VR: Love you so much, and you'll always be my little Switz sister!
Thank you to everyone who has supported me over the years.

## Laura Greenberg

August 3

*"When everything feels like an uphill struggle, just think of the view from the top" ~Anonymous*

Mom & Dad: Thank you for everything you have done for me through the years I can't even tell you how much I appreciate it

Ali & Zach: You have been the best siblings I could have ever asked for, love you always

LM, MS, PA, AR: I love you all more than words and I will never forget any of you. Thank you for being the best sisters I could have asked for... although i was against it at first, SC will always be a huge part of me.

2014: Congratulations to everyone, we did it!

## Thomas Griffith

April 18

*"Go big or go home" ~ Eliza Dushku*

Mom and Dad: I can't thank you enough for all of your support and all you have done for me. You have taught me everything I know and you guys have given me the best life I could ask for.

Matt and Jack: Thank you guys for being the best brothers I could ever have.

## Simran Gupta

June 13

*"What matters most is how well you walk through the fire.'*
*-~Charles Bukowski*

To MK, HZ, MB, GT, AL, RS: I love you all more than you could imagine. I couldn't have gotten here without any of you. Thank you for carrying me when I was too weak to walk.
To my family: Words cannot describe how much I love you or how much I'll miss you next year. Thank you for your never ending support and love.

"Never say goodbye, because goodbye means going away, and going away means forgetting." ~Peter Pan

## Jack Hamm

May 20

"Do a kickflip" ~ Jake Evans

Thanks mom, dad, wendy, george, you guys are pretty chill. Thanks teachers and friends for the support over the years too

## Anne Harding

May 9

*"One of the secrets to life is that all that is really worth doing is what we do for others." -Lewis Carroll*
*"If you enter this world knowing you are loved and you leave this world knowing the same, then everything that happens in between can be dealt with." ~Michael Jackson*

Dad: I couldn't have asked for a better dad! Thank you! I love you!

## Leo Hattabaugh

February 15

*"I live for the nights that I can't remember, with the people that I won't forget" ~Drake*

Mom&Dad: Thank you so much for all your support and love these past 4 years. At the end of the day I know I can always turn to you. I love you both more than anything.
Michela,Nick&Charlie: Best siblings anyone could ask for. You guys have always had my back and I will always have yours. I love you guys so much.
B&H's: Thank you guys for making these past 4 years unforgettable. You never failed to put a smile on my face. Ill never forget the times we had. You guys will do great things.
2014: Never a dull moment. Good luck to everyone, this is not the end it's just the beginning.

## Shayan Hedayat

June 15

*"They tell me I'm too young to understand, they say I'm caught up in a dream, well life will pass me by if I don't open up my eyes, well that's fine by me." ~Avicii*

To my friends-Thank you for always being there for me.
Mom and Dad-Thank you for guiding me throughout my life.
Arvin-Even though you have a long way to go till you graduate, keep up the hard work.
Naveed-Keep rocking it at St. Andrews.
WWCrew-Keep turning up every race and practice.
Congrats Class of 2014!!!!!!!

## Dana Heilbronner

April 14

*"I've heard there are troubles of more than one kind. Some come from ahead and some come from behind. But I've bought a big bat. I'm read you see. Now my troubles are gong to have troubles with me." ~Dr. Seuss*

Mom - Thanks for always believing in me and being my rock throughout my entire life. Dad - I honestly don't know who I would be without you; I see so much of you in myself.
Alison - Let's be honest it won't matter if I tell you to relax a little bit because you won't, but just enjoy high school as much as you can; it really does go by in the blink of an eye. MO&CC - I have no idea what I would have done without you guys. You have always been there for me and I can't imagine going through my life not having known you. 2014 - Thanks for the memories and good luck in your future!

## Andrew Hochberger

August 27

*"Be who you are and say what you feel, because those who mind don't matter, and those who matter don't mind."*
*~Dr. Seuss*

Mom and Dad: Thank you for all the help and support you've given me. There were hard times and good times, whether it was a football injury or a bad grade, I always bounced back.
Marjie, Colleen & Kathy- My best friends, thanks for all the amazing times we've shared, I couldn't ask for better siblings.

## Samuel Hooper

November 30

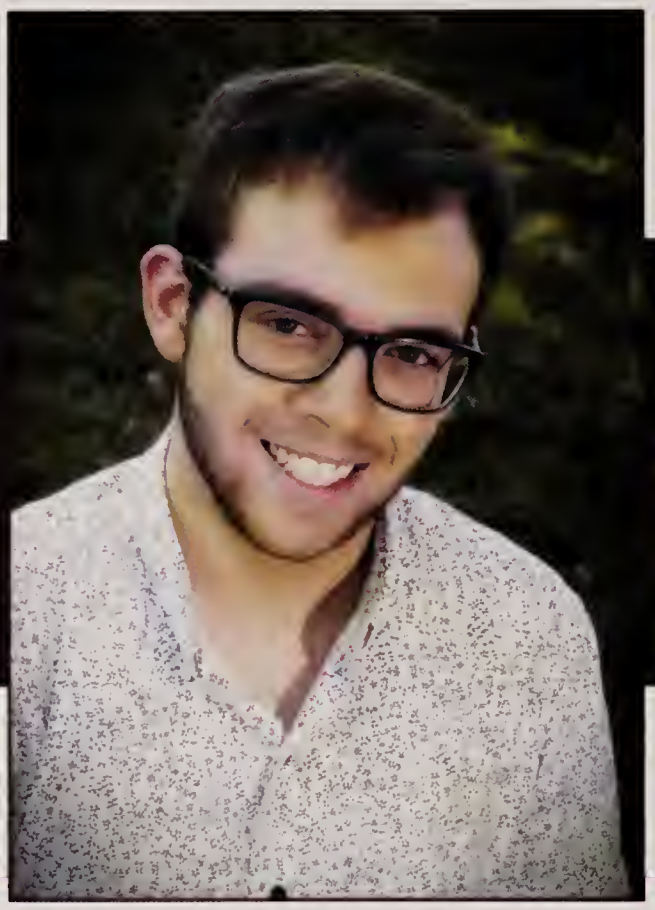

*"What? Batman? I'm not Batman..." ~Bruce Wayne*

I would like to thank Kanye West for being a constant inspiration and source of hope even in my darkest hours.

## Austin Howell

June 22

*If money is your hope for independence you will never have it. The only real security that a man will have in this world is a reserve of knowledge, experience, and ability."*
*~Henry Ford*

To Mom and Dad,
Thank you so much for your support these last four years. I know I've made it miserable for you sometimes but I really appreciate everything you've done for me. Thanks for sticking by me even when I've been a pain. I love you guys.

## Juliana Icke

February 6

*"There are no mistakes in life, just lessons learned."*
*~Mark Twain*

Mom and Dad: thank you so much for supporting me in everything I've done. I love you and thanks for being the greatest parents anyone could ask for.
Ben, Sofia, Nate: keep doing what you love and working hard. I love you guys!
WWCrew: so many great seasons together! I'm going to miss spending time with you ladies (yes, even the 5ks).
My girls: I couldn't ask for better friends. Love you all!
Guys: thanks for always keeping me sane and for having my back. You're the best!
CK: BFFs since age 3 and still going strong. Love you <3 2014: we did it!

## Jeffrey Ivery-Mallard

November 16

*"I'm far from being god, but I work god damn hard"*
*~ Jay Z*

I like to thank my mom and family for supporting me through out my life I would be nothing without them. Also my football coaches and Teammates for making my time on the weston football team very enjoyable. I love you all

## Andrew Johnson

October 9

"You miss one hundred percent of the shots you don't take."~Wayne Gretzky

Mom and Dad; I would like to thank you for helping me through all of my High School years. Love you.

## Erin Johnson

October 9

*"Sometimes the questions are complicated and the answers are simple." ~Dr. Seuss*

Mom&Dad: Thank you for your continued love and support in everything I've done throughout high school and my whole life. I am forever grateful. Love you guys!
Andrew: Life is going to be so different without you next year. Good luck at college bud! OA: My other half for 18 years, it's going to be so hard not having you only 20 minutes away next year. A&F<3
LB: Pony Pals for life!
EA: keep it Cl@$$y Dory MO CC LB AK FB HL: Thanks for making high school bearable, keep in touch! S: You are my life, I don't know what I would do without you. Good luck 2014, enjoy your futures

## Molly Johnson

January 3

*"Anything is possible with sunshine and a little pink." ~Lilly Pulitzer*

M&D-Thanks for absolutely everything. I love you guys. CKJ-My best friend and role model T-Thanks for teaching me individuality MW-18 years strong, my love forever RB-So lucky to have you in my life IK, AB, CG, KS-Thanks for the laughs and support MS-Other half and soulmate. Love you MR, NA, LA, SK, AC-Our favorite place wouldn't have been as perfect without you all LTs 2013-Kindest family I've ever known. All 30 of you taught me how to live and love. You all deserve the world. All my love. MTC-You shaped me into the person I always wanted to be. Thanks for the happiness. Good Luck 2014

## Toby Jordan-Smith

May 17

*"The mind is everything. What you think you become". ~Buddha*

Mom & Dad: Thank you for the support and love you have given me though out high school. I could not gotten though it with out you.

Amelie: You are the best sister that I could have stay strong.

To all my friends: Thanks for being there for me though the good and the bad times that we shared together.

## Niko Kalemos

April 3

*"In the end, it's not the years in your life that count. Its the life in your years." -Abraham Lincoln "Might take a while but eventually you'll find the 'good' in 'goodbye'" ~Kid Cudi*

Mom, Dad, Athina, Eliso: I can't imagine getting through without knowing you have been there for me. I can't thank you enough for being the best family you could be. TC: It's been a great three years and there is nothing I am going to miss more than performing with such a talented group of guys. CK, BK, BA, JC, EC, NK, JK, SC, TW: You've been great friends and always been there for me. I hope we all keep in touch and can look back at these four years we spent together. Tina - Thanks for being there and being my best friend this year. I wouldn't have gotten through it without you. I'm happy we had such a great year together.

## Marwan Kallal

March 30

*"A man can be destroyed but not defeated."*
*~Ernest Hemingway*

"Always laugh when you can. It is cheap medicine."
--Lord Byron
"When you have insomnia, you're never really asleep... and you're never really awake. Nothing's real. Everything's far away. Everything's a copy of a copy of a copy."
--Edward NortonThanks to all my friends who helped me get through this insane place. Simran, Helen (WAS), Kenny, Allie, et. al. You all saved my life!
And to my brother: I'm proud of you! Don't you ever forget it.

## Isabel Kardon

June 27

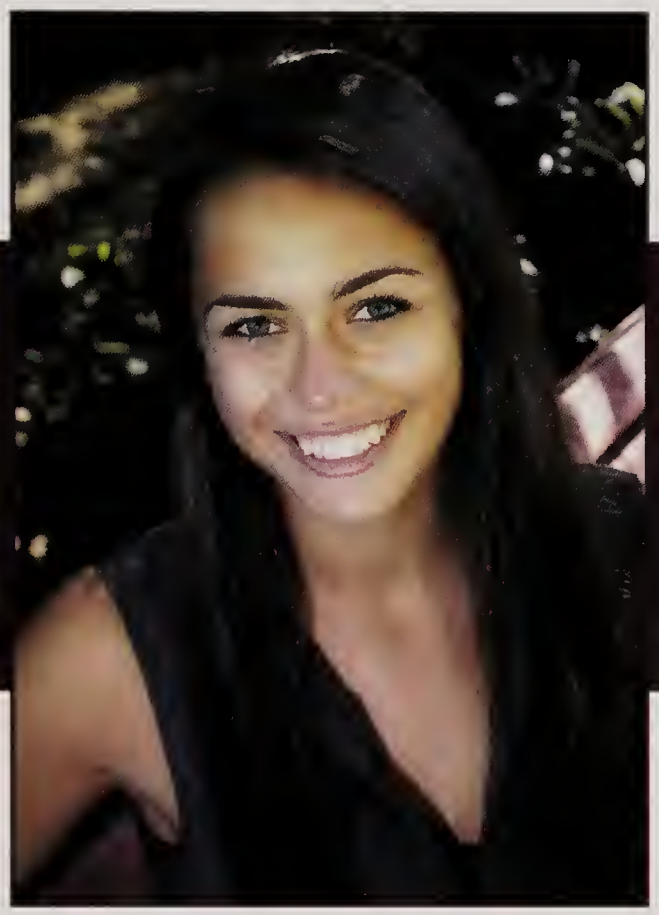

*"This above all: to thine own self be true"*
*~William Shakespeare*

Mom: Thanks for being the sister I never had. I love you up to Pluto. Dad: Thanks for all the love and support a daughter could ask for. Max and Elliot: Thanks for letting me be your honorary triplet. I love you both so much.
To my girls: I don't know what I'd do without you guys. Keep being fabulous.
To my boys: Thank you for never letting me stop laughing.
James: You're my best friend. Thank you for always snuggling. I love you.
TBE: You're truly my kahila kadosha. Thank you for the limitless support and laughter.
Congrats 2014!

## Bennet Karel

March 7

*"We are what we think. All that we are arises with our thoughts. With our thoughts, we make the world."*
*~Buddha*

I'd like to thank all the people in my life that got me to where I am today. Friends, family, teachers, and everyone in between. It's been a wild ride.

## Caroline Kaye

December 12

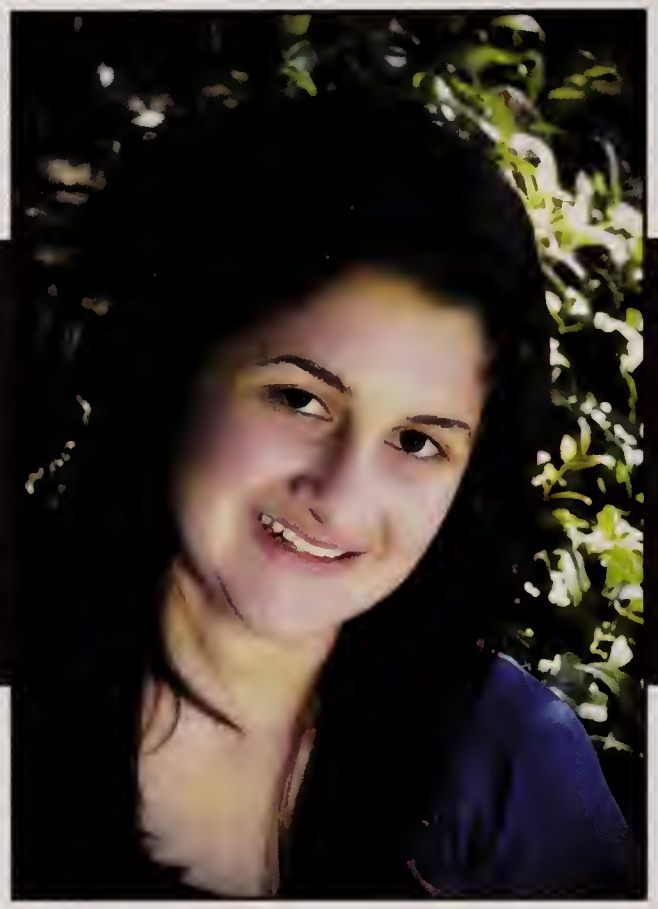

*"It's always too early to quit."*
*~Norman Vincent Peale*

Family- You have supported me from Day 1 through the highs and lows of high school. I know I would not be where I am or who I am without you.

Friends-You have made my high school experience the best it could have ever been. Thanks for all of the laughs, encouragement, and wonderful memories you have given me. You know who you are and I am going to miss you all so, so much.

WWCrew-Thank you all for an awesome four years; keep rowing hard.

## Matthew Keefe

August 16

First and foremost the last four years could not have been possible without Brewer, Herb, Slak, Foote, B, Pat, and even dinno. That was actually nuts. whether it was yoshi b on the ski slopes or chillen doing what we do, we had a good time. Olivia, you were awesome, and no matter where we are now I'm going to miss you.
Mom and Dad, thanks a lot
Micheal, I'm gonna miss you, hold down page road while I'm gone
DB, TSC

## S. Jéan Khaksari

February 1

"Success is not final, failure is not fatal: it is the courage to continue that counts." ~Wintson Churchil

To Mom, Dad, and Bijan: thanks for always being there for me. You've helped me through thick and thin in the past four years.

## Lina Kim

June 2

*"Golf is the closest game to the game we call life. You get bad breaks from good shots; you get good breaks from bad shots - but you have to play the ball where it lies."*
*~Bobby Jones*

Mom and Dad: Thank you for your endless support in everything I do! From golf to school, you've always been there for me every step of the way! I wouldn't be where I am today without you. I love you so much and I will miss you. AW: You've been such a great friend to me and I will miss you so much when we go off to college. Best friends forever! Love ya! Golf Team: Keep it up! Let's go boys and win it all! To my friends: Thanks for everything! High school wouldn't have been the same without you guys. 2014: Good luck to you all! It's been an amazing four years. Let's go 2014!

## Sophia Kinnealey

September 18

*"In the end we can all call a friend*
*Well that's something I know is true.*
*And in thousand years and a thousand tears*
*I'll still confide in my original crew" ~O.A.R.*

Mom&Dad I love you both more than anything and I'm so lucky to have you. I hope I've made you proud. VK You're my best friend and other half. I couldn't ask for a better sister. HK&PK I love you guys and I know you're going to do great things in the years to come. CB.IS.SB You three are family, it's as simple as that. PA.LM.LG.MS.AR.AB The number of funny memories I have with you guys is outrageous. Keep it up next year.Guys You,Âôre all absolutely insane but you always had me laughing. Reid Thank you for everything. There's no way to explain how much you mean to me. Love you always.

## Laura Kirn

November 19

*"Sometimes I worry about being a success in a mediocre world." ~Lily Tomlin*

Thank you to everybody in the school for making my year amazing!
Thank you to my family for making this possible!
Thank you to all the host family for making me live amazing moments in America!
I will never forget this year and the people who were part of it!
LOVE ALWAYS.

## Reid Knapp

September 15

*"If you even dream of beating me you'd better wake up and apologize." ~ Muhammad Ali*

Thank you to all my friends and family who helped me through high school, love you all.
Also all my boys, school wouldn't have been nearly as entertaining without them: JF, PT, MB, B, AS, MK, DD, NS, SC, WM and every Fels chicken wing I ever ate. SK.
O and LARS.
All the good times:
Island sessions
slaks house (twice)
cant forget Avicii
Maine
"gotta have first lunch to come"
body boxing with B, i always win
Rest in Peace Hunt Silcock

## Ashton Knight

November 21

*"I want to get a vending machine, with fun sized candy bars, and the glass in front is a magnifying glass. You'll be mad, but it will be too late." ~Mitch Hedberg*

To my friends, family, teammates, and classmates: Thank you. Its been a great four years and I hope the years to come are even better.

## Nathan Ko

August 28

*"I'm sorry. You don't know me." ~ Martin Luther King, Jr.*

I hear there's good parking in Hell ;)

## Allison Kohlberg

September 12

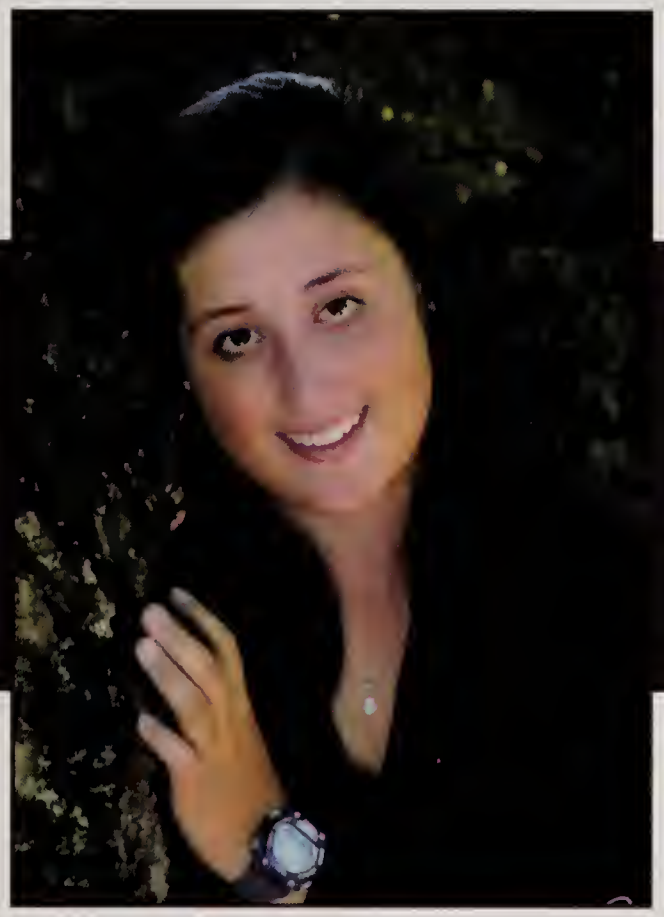

*"How wonderful it is that nobody need wait a single moment before starting to improve the world." ~Anne Frank*

life is good.

CH2010

## Christopher Kollaard

November 9

*"Maybe our favorite quotations say more about us than about the stories and people we're quoting." ~John Green*

"True courage is not about knowing when to take a life, but when to spare one." ~ Gandalf

"If ever there is tomorrow when we're not together.. there is something you must always remember. you are braver than you believe, stronger than you seem, and smarter than you think. but the most important thing is, even if we're apart.. i'll always be with you." - Christopher Robin

"Life itself may be only a series of illusions - why not pick those which bring us the most enjoyment"

"Faithless is he that says farewell when the road darkens." ~ Gimli

## Crystimaria Kotsiopoulos

December 4

*"Set your course by the stars, not by the lights of every passing ship."*
*~Omar N. Bradley*

Mom & Dad: I can't thank you guys enough. I love you both so much.
Richard: Thanks for everything you've done.
John: Thanks for always being there when I need you.
Friends: Thanks for being the funniest, craziest people that I know. I have never laughed harder than I have with you guys. Love you all, keep in touch.

GOOD LUCK 2014!!!

## Nicholas Koutrakis

October 15

*"Someday, everything will make perfect sense. So for now, laugh at the confusion, smile through the tears, be strong, and keep reminding yourself that everything happens for a reason." ~John Mayer*

To Mom, Dad, Erika, Clara, Dia, Big Ben, and all of my friends: each one of you contributed positively to my past four years in more ways than can possibly be understood. Thank you.

## William Kretschmer

May 23

*"Better to have a short life that is full of what you like doing then a long life spent in a miserable way."*
*~Alan Watts*

Mom and Dad: I can't thank you enough for consistently pushing me to succeed. I hope you agree that it was worth it.

Philip: You were always there whenever I needed anything. Thanks for your support.

Friends: Let's face it; you're what made the last few years of my life enjoyable. You will not be forgotten.

## Hillary Lam

October 2

*"Earth without art is just eh." ~Unknown*

Mom&Dad: Thanks for everything. You guys work so hard. Sorry for being stubborn. Heinz: you're cool. As dad says, don't work hard, work smart.
Friends: Weston & Waltham, You know who you are. Thanks for letting me have the best of both worlds.
Hart, thanks for letting me be my truest self, you are so special to me. Tina, I think of you as a sister:) Partners in crime forever<3
Madison&Jenna, you guys mean the world to me. "weston house."
love you all, lil' hill & hilla always.
To the art department: I would not be the person I am today if it wasn't for you guys.

## Colin Larocque

January 16

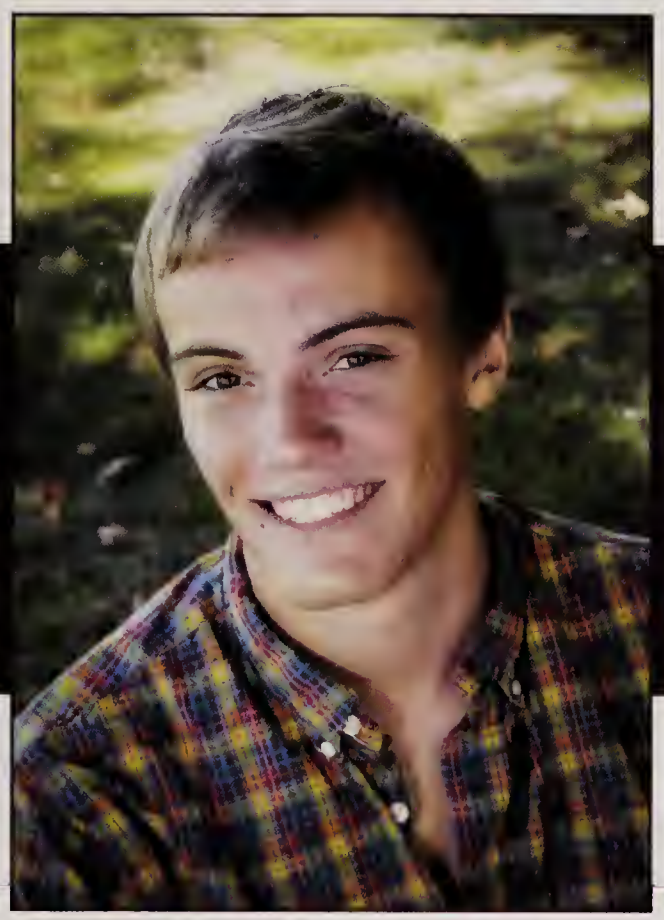

*"If you aren't in the moment, you are either looking forward to uncertainty, or back to pain and regret" ~Jim Carrey*

MOM and DAD: Thank you so much for always being there for me, and pushing me to try my hardest.

MADDY: High school has been perfect with you. I'm going to miss you so much next year. I love you Mads.

## Chaunce Lee

April 3

*" I'm not living like I did before, I'm good. Everything I said I'd do, I did .. I'm good!" ~Abel Tesfaye (The Weekend)*

Mom-Thank you for being there for me through thick and thin. You've always had my back. You're all that I could ask for. Everything I do, I do for you! I Love you.
My sisters-Love you guys! Thank you for always pushing me to be a better athlete, student, and person. SM-You've been there for me since middle school. We've had our ups and downs but we came out strong.Love you KA-I love you so much, im like the bread and you're the butter. You are literally there for me 24/7 no matter what. Thank you for being a true friend.
Lastly, to everyone else that impacted my journey, thank you.

## Lex Levitte

December 1

*"Stay hungry, stay foolish"*
*~Steve Jobs*

Mom: Thank you so much for all of your support! I know it hasn't always been easy, but I could always count on you to be there for me.
Leah: You're the greatest Sister/ Drill Sargent a brother could ask for! Thank you for everything!
Cross Country: Thank you for all of the good laughs and support, I wouldn't have lasted a day if it were not for the support you all have provided me!!
Class of 2014: As a lifer of Weston, I could not have wished for a better group of friends and peers to be around! Good luck to everyone!

## Jackie Liu

January 1

*"Light up the darkness." ~ Bob Marley*

To my beautiful parents, I love you and thank you for everything. And to the rest of my fam and my friends and the bids, thank you for some dope years!

## Kevin Liu

July 16

*"You never see it coming, you just get to see it go." ~Drake*

To My Family,
Thank you for your support and encouragement these past 3 years. I wouldn't have been able to do it without you all.

There have been times of joy, and times of sadness. There have been times when I touched the sky, and times when I bit the dust. But in the end, the greatest glory in living lies not in never falling, but in rising every time we fall.

## Jared Lorusso

May 10

*"Our deepest fear is not that we are inadequate. Our deepest fear is that we are powerful beyond measure."*
*~Marianne Williamson*

Mom&Dad - You've helped me and supported me in all that I've done throughout high school, for that I am grateful.
EGL ECL and PML - You guys are crazy fun, I'll miss being around the house a ton.
WWVB - You guys rock. Killed it fall season at HOCR and the Fish, and took the team to new heights this spring.
TIDE - Proud to be a member of the family.
Friends and Faculty at WHS - Thanks for giving me an awesome four years!

## Azita Lotfi

September 5

*"She got a big booty so I call her big booty"*
*~2 Chainz*

Mom & Baba: Thank you for being so patient with me, I'm so lucky to have parents like you. The two of you mean the world to me and I love you to the moon and back. Jazmin & Arezu: I love you guys and I know I can always count on you. Alex: I don't think you understand how lucky I am to know you, you're truly an amazing person. I love you so much and wish you the best in life. Friends: You're all such wonderful people and I couldn't have asked for better friends. Best of luck to the class of 2014!
"You're braver than you believe, stronger than you seem, and smarter than you think"
~Christopher Robin

## Alison Luk

October 23

*"Hakuna matata… what a wonderful phrase!*
*Hakuna matata… ain't no passing craze*
*It means no worries for the rest of your days.*
*It's our problem free philosophy, hakuna matata."*
*~The Lion King*

Mommy & Dad: Shoutout to the coolest parents I know how hard you work to give me everything and I can't thank you enough for that. I love you so much! T&C: We're so dysfunctional but I love us. I'm glad I have you to help me out when I need it. Thanks for taking care of your baby sister. Weirdos forever. Meow. TW, MM, HZ, SG, KL, GT, MK, AH: Thanks for being the best friends, I couldn't have survived these four years without you. I love you! 2014: Good Luck Out There! Master has given 2014 high school diplomas. 2014 is freeeeee!"Who says we have to grow up?" ~Walt Disney

## Colin Luzzi

December 4

*"Accept the challenges so that you can feel the exhilaration of victory." ~ George S. Patton*

Mom and Dad, you were always there for me. I have learned so much from your guidance, and plan to continue learning. Thank you for giving me the best of everything. I love you both a lot!

Marcus, I don't think you need me to say much. You are the best brother anybody could have.

Teachers, whatever you are doing, keep at it because it is working! I think.

Underclassmen, yes I'm talking to you, enjoy high school, have fun, and do some great things.

2014, congratulations! Now let's go light the world on fire!

## Marcus Luzzi

December 4

*"The world can only be grasped by action, not by contemplation."~Jacob Bronowski*

Mom&Dad: You're the best parents I could have asked for. I'll always be thankful for what you've given me. I love you!

Colin: You've always been my best friend and I hope that never changes. Thanks for putting up with me! Make me proud little bro!

Graham: You've been a great friend. I'm sure going our separate ways won't stop the good times from coming.

Adam: Thanks for making even the worst classes great.

Daniel: French Horn buddies for life!

2014: I can't wait to see how we all turn out!

## Brinley Macnamara

April 1

Congrats Class of 2014!

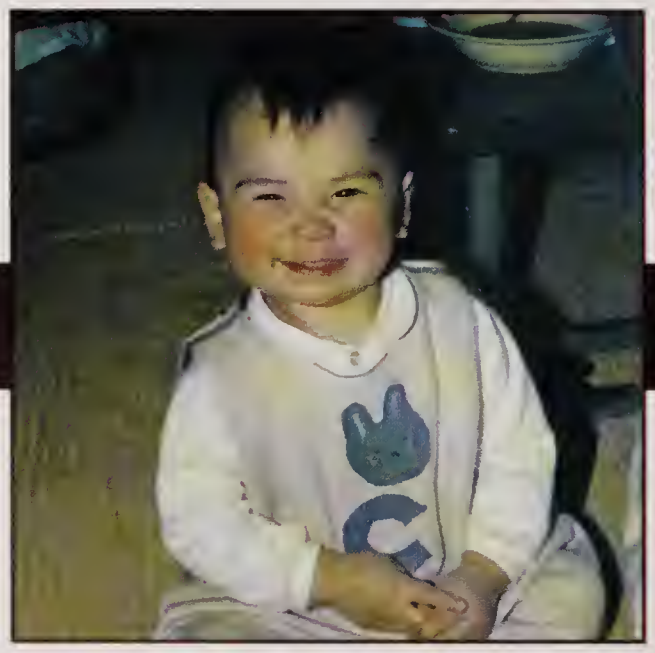

## Ankit Maewall

March 11

Mom and Dad: thank you for always supporting me and providing me with numerous opportunities. You guys have prepared me well for whatever life has in stock for me. Avik: thanks for guiding me through numerous challenges and always being there for me. Friends: you guys are awesome, we have had some great times and invaluable experiences. Teachers and Coaches: Thank you for all your support and making me the gentleman I am today.

## Carlfred Malcom

December 7

*"Lots of people want to ride with you in the limo, but what you want is someone who will take the bus with you when the limo breaks down." ~Oprah Winfrey*

It's finally over. It took forever but we got through it. I've had fun with all my friends, and wouldn't trade you guys for anything. i'll remember everything we've done together. But would i do it again?... No. Let's keep them memories and make some more while we're at it.

## Samantha Marchiony

October 27

*"People are gonna tell you who you are your whole life. You just gotta punch back and say, "No, this is who I am". You want people to look at you differently? Make them! You want to change things, you're gonna have to go out there and change them yourself, because there are no fairy godmothers in this world. " ~Emma Swan*

To my friends, my Marchiony family, my Rowe family, Nana and GT: here's to you for tolerating the years of the bookworm, for making me laugh and cry, for teaching me to fight for what I believe, and for amazing me with your strength and patience. To all those that didn't make it long enough to see me finish: You are never far from my heart. To Max: You're the oldest now. Good luck. To Charlie: Give Chou love from me every day. To Mom and Dad: All I can say is thank you. I love all of you so much. Here's to the next chapter of our adventures. Allons-y.

## Lilly Mathers

November 22

*"Sometimes you will never know the value of a moment until it becomes a memory." ~Dr. Seuss*

**M&D/E&A** I couldn't ask for better role models thanks for helping me through everything, love always.

**KM** thanks for always being there to give advice, cheer me up or make me laugh your the best.

**PA, MS, LG, AR** I can't believe I found friends as amazing as you four. Even when I hate you I love you. We'll always be a crew. Stay crazy.

**&the rest** I've never meet a funnier group of kids your all amazing. Love you 2014

## Samuel Maystrovsky

March 23

*"Don't ever stop, just push until you hit the top, and if you try, at least you know you gave your all, be true to you, and that way you can never fall." ~ Tupac Shakur*

"When you can't make them see the light, make them feel the heat"~ Ronald Reagan

## Madison McAlpine

May 7

*"Life is full of setbacks. Success is determined by how you handle those setbacks."*

Mom & Dad: Thanks for everything. I don't know what I'd do with out you and the inspiration and support you give me. Liv: You're the best sister anyone could ask for and my best friend. I'll miss you and your clothes. Call me for anything. Jack: You make me laugh. I know I give you a hard time but I'm here for ya. Glad to have a little brother like you. I love you all. RA MP ZS CG Couldn't have made it without my best friends, never forget the times we had, with more to come. Love you forever. Colin: You're my best friend. Don't know what I'm gonna do without you.. You made every moment worthwhile. I can't imagine going through high school with out you. I love you.

## Declan McBride

June 4

Nothing fancy, just want to thank my parents for their unconditional love and support, as well as my friends for being such great people and for making my time here worthwhile!

## Drew McCarron

March 15

*"I like shorts! They're comfy and easy to wear!"*
*~Youngster Joey*

Thanks.

## William McCurdy

January 29

*"Show me a guy who's afraid to look bad, and I'll show you a guy you can beat every time."*
*~Lou Brock*

Mom Dad You guys have shaped me into the man I am today and I cannot thank you guys enough for always being there for me
MeganEllenBridgetGrace: You have always had my back on everything and have been the greatest role models I could ask for. I miss seeing you everyday, but I love the moments we share together.
MyBoys: been a nice ride, could not ask for better people to share the experience with. I'm going to miss it, but our memories won't be forgotten
CrewBasketballLax: You guys are my family and thanks for being the best teammates
Class2014 Good luck with your endeavors!

## Molly McGinty
October 22

*"You, the people, have the power to make this life free and beautiful, to make this life a wonderful adventure."*
*~ Charlie Chaplin*

Mom- You aren't just my mother, you have been my best friend my whole life and I am so grateful to have had you with me all of high school, I couldn't have done it without you. Dad- I would have failed so many papers if you hadn't have helped me proof read them. You also have helped me with so many things whenever I've been stuck and you help me learn every day, thank you. B- I'm so proud of what you have done in high school so far, keep it up because you're going places, I know it. A- Though we fight, I'm really proud to call you my brother and I will honestly miss you. Great job 2014!

## William Mead
March 23

*"I live in my own head and it all makes sense to me." -~Tyler, The Creator*
*My life begins June 6th*

Dad- I know you've got my back and I'm sure we can find a way to top all the good times we've had. Mom- I've never been around someone who genuinely cares about others as much as you do.. You never make decisions to help yourself, only sacrifices to help others. A person like you is hard to come by. Bill- You've helped me, changed my life and certainly given me an example of what to shoot for.
Emily- I don't know where to begin. Good times on good times. You're truly the most superb sister ever. I have your back no matter what. Keep doing you.
Drew, Chris & Peter: Goofballs.

## Nanette Michael
June 8

*"I believe that everything happens for a reason. People change so that you can learn to let go, things go wrong so that you appreciate them when they're right, you believe lies so you eventually learn to trust no one but yourself, and sometimes good things fall apart so better things can fall together." ~Marilyn Monroe*

Mom&Dad- Thanks for supporting and loving me unconditionally, and being my motivators when needed . Natalie-you drive me insane but you're an amazing sister and I love you. KS- probably the reason I made it through hs I have no idea what I'd do w.o you quack. Victoria- You're like a sister we do ridiculous things, Love you and know you'll always be there. Caitlin- my biz love you and can't explain our crazy adventures. You're my other half.Tina- I love you we have so much fun together, I can trust you with anything and always count on you

## John Michael

August 19

Congrats Class of 2014!

## Gene Miller

June 11

*"Keep your head always towards the sun and the shadow will fall behind you" ~ Walt Whitman*

David: Thanks for paving the way, you rock sometimes even though you're soft like pudding. Love you forever... quick one?
Harrison: Thanks for teaching me that you're never too old to watch SpongeBob. Thanks for always being here even when you're away. MollBall: you make me laugh. Tal: You gotta risk it to get the biscuit. You rock don't ever change. Margs: Since the womb. Walk later? I'll meet you halfway. WGVS: Teamwork is the fuel that allows common people to achieve uncommon results. Champions. Ballers: Keep dancing Softball: Keep the fire burning. Do You Know Everything? Yes.

## Deondre Molyneaux

June 13

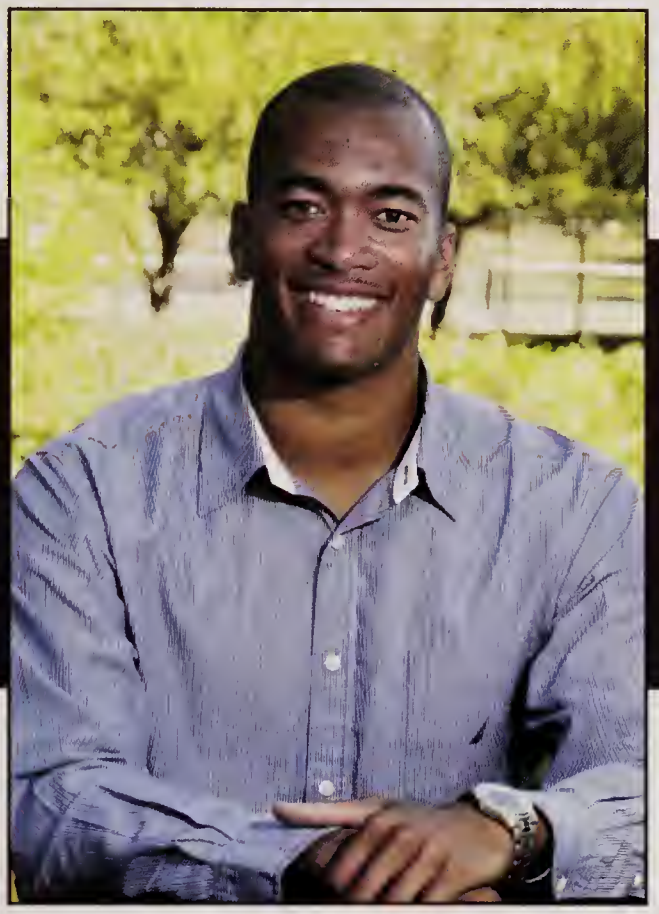

*"Our deepest fear is not that we are inadequate. Our deepest fear is that we are powerful beyond measure. It is our light, not our darkness, that most frightens us. Your playing small does not serve the world. There is nothing enlightened about shrinking so that other people won't feel insecure around you. We are all meant to shine as children do. It's not just in some of us; it is in everyone. And as we let our own lights shine, we unconsciously give other people permission to do the same. As we are liberated from our own fear, our presence automatically liberates others."*
*~ Marianne Williamson*

I just want to say thank you to my family and friends couldn't have done it without you guys!

## Edward Moran

August 12

*"Red hair is great. It's rare, and therefore superior."*
*~Augusten Burroughs*

Thank you Mom and Dad for all your love and support, and getting me through High school. I could not of done It without you. I love you both. Jack we got through this together, let us do another four years together. Thank you Megan for teaching me the ways of school, and how to get through it. Thank you Lauren for teaching me and always being there. I love you all.

## John Moran

August 12

*"I cannot even imagine where I would be today were it not for that handful of friends who have given me a heart full of joy. Let's face it, friends make life a lot more fun."*
*~Charles R. Swindoll*

High School was a challenge, but I would like to thank my Mom and Dad and also my brother Ned, and my sisters Megan and Lauren for helping me overcome these challenges. Thanks to all of my teachers and Mrs. Schay, you helped me succeed. Thank You.

## James Mullany

April 25

*"Change is the law of life. And those who look only to the past or present are certain to miss the future."*
*~JFK*

Mom, Dad, Jack, and Terry thanks for everything and for always being there for me over the years. Shoutout to my boys at TC for all the great memories. Thanks to the Elite for all the memorable times and crazy stories. Thanks to Tco for guiding me on my path and being a second family at times. Thanks to CF for all the memories I'll never forget. And thanks to all my homies for always knowing how to have a good time. Lastly shoutout to 2014, I'm gonna miss all of you guys. Best of luck with everything!

## Shafira Myers
May 20

*"Our deepest fear is not that we are inadequate. Our deepest fear is that we are powerful beyond measure. It is our light, not our darkness, that frightens us the most. We ask ourselves, 'Who am I to be brilliant, gorgeous, talented, and famous?' Actually, who am I not to be." ~Marianne Williamson*

Mom and Dad - I love you so much; thank you for being there, believing in me and supporting me no matter what... I couldn't have done it without you. Asya and Joshua - It's crazy how fast we're growing up and without you guys idk what i would do.. i love you both and there's nothing in this entire world that could replace the bond and friendship that we share. Chaunce - My N I love you on some rns since day one, my rod. Peyton - Ahhhhh finally we're out of here I love you and cant thank you enough for being the best friend I could have

## Jessica Nahigian
February 20

*"LIfe is short but sweet for certain." ~Dave Matthews*

Mom&Dad - Thank you for everything you've done for me. <3 you both
Kim- Good luck next year without me. Love ya
KS.CC.MC- ILOVEYOU. I have no idea what I'm going to do without you guys next year. We've been through it all, call me everyday! Sistas 4 lyfe
CK.VB.DA.TA.JE.JC.LH- Thanks for always keeping it real. I have never laughed harder than with you guys. I'm going to miss you all for sure, love you!

## Anna Neufeld
May 18

*"Today me will live in the moment, unless it is unpleasant in which case me will eat a cookie" ~Cookie Monster*

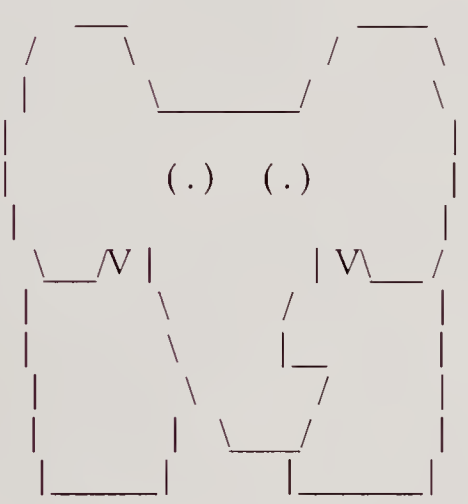

## James Noonan
September 1

*"When the goin' gets tough, the tough get goin!" ~Bluto (Animal House)*

Thanks to everyone who's made the past four years a fun, educating, and constructive time. Special thanks to my Mom, Dad and three no-swag-havin' brothers for continuously supporting me along my journey through high school. Elite members, you're my best friends and we've had some awesome times together tearin' up route 30. Any and all coaches I've had in football, swimming, and baseball have been amazing role models, and have taught me a myriad of key life lessons that I employ into the things I do every day.

## Meghan Ott
March 4

*"Congratulations! Today is your day. You're off to Great Places! You're off and away!"*
*~Dr. Seuss*

Mom and Dad: You are always there when I need you and always know exactly what to say. You have taught me the most important lesson of all. Independence. Thank you, I love you so much. You did good.
Sare-bear: Thanks for always knowing how to make me laugh. Enjoy your years in high school. They go by fast. Love you bubbs.
DH & CC: I honestly don't know what I would have done without you guys. I'm so lucky to have found friends like you. I'm gonna miss you guys so much next year.
Friends: Thanks for all the memories,we've had fun!
2014: You guys are going places. Good luck!!

## Alden Parker
October 16

*"Every strike brings me closer to the next home run."*
*~Babe Ruth*

Mom & Dad-Thanks for giving me the support I needed and trusting me with the freedom I wanted. Hadley, Devon & Kendal- You're terrific sisters, and I'll really miss you next year! Baseball team-Times on the diamond were some of my greatest high school experiences, and they wouldn't have been possible without all of you.
Friends- Knowing I could count on you for constant support and great times has meant a lot. I hope you all find what you're looking for in the years ahead.
"You just have to go as far as you can go. Everyone works his way up...I come to play every day." ~David Ortiz

## Emily Pesek

September 8

*"My future is righteousness."*
*~Bob Marley*

Mom, Dad, Tyler, and Tim, thank you so much for being the best family ever and for helping me out with everything I do.

Lo, you have been my best friend for the longest time, and you mean so much to me. And my biddies, the past two years with you have been the best ever. All of our adventures have created unforgettable memories, and I know we have many more to be made. You all will be killing it next year, and I can't wait to hear all about it.

I'm so lucky to have the best family and friends. I love you guys!

## Caroline Peters

December 25

*"Hold your own, know your name, and go your own way." ~Jason Mraz*

Mom, Dad, Chloe, & Dex- Thank you for everything you've given and taught me. I'm so lucky to have all of you in my life. Keep smiling.
Friends- You know who you are. You make me laugh everyday, and that's all I could ever ask for.
Crew-You are the best teammates I could imagine. Thanks for a great four years.
Weston community- Thank you for all of the excellent teaching and opportunities I've been lucky enough to enjoy.

Best of luck to Class of 2014!

## Charles Peterson

October 13

*"Be more concerned with your character than your reputation, because your character is what you really are, while your reputation is merely what others think you are." ~John Wooden*

Mom, Dad, and Elisabeth: Thank you for putting up with me all of these years and helping me become the person that I am today.

My Boys: Some unreal times over the last few years and more to come. Thank you guys for always having my back and being the brothers I never had.

2014: Do big things.

## Emily Phaneuf

November 27

*"Nothing is impossible, the word itself says 'I'm possible'!" ~Audrey Hepburn*

Mom and Dad -Thanks for always believing in me, and teaching me that anything is possible. I couldn't have done it without you. Love you
Abbey- You are the best sister I could ever ask for. Love you
WWCREW- Thanks for all the good times-keep making us proud!
HK- I'll miss you-hang in there
RY, CC, CK- thanks for always brightening my day

Good Luck 2014

## Molly Phillips

March 31

*"Twenty years from now you will be more disappointed by the things that you didn't do than by the ones you did do." ~H. Jackson Brown Jr.*

Mom Dad & Asa - Thank you so much for your unconditional love and support and all the opportunities you have given me!
To all my friends - Thank you for always being there for me, I wouldn't be who I am without you guys. You're all the most amazing friends. I know each and every one of you will do amazing things. We have made memories I'll never forget! I love you all so much!

Congratulations class of 2014!

## Keesha Pina

October 10

*"I was born an original, I won't die a copy" ~Adapted from John Mason*

Yes, I made it. All thanks to my supportive and amazing family. I really appreciate the love all of you have expressed for 18 years now. I Love You Mom & Dad! I want to thank the wonderful friends that have stuck by my side through thick and thin. I won't ever forget the best 4 year homeroom teacher ever: Ms. Fried, You are a legend. Thank you Ms. McCarty for the encouragement, You never gave up on me. And lastly thank you Weston for the 'Once in a life time' experience, as a Boston resident it meant so much to receive the best education I could ever ask for.

## Bailey Poritzky

January 26

*"It's not about how bad you want it... It's about how hard you're willing to work for it." ~50 Cent*

Memories: Mr. Weimenhaufer, Freshman Semi-Formal (JF AS), All School Dance, Freshman b-ball, Beavercreek, DaCosta, Not CP World History, The Wolfpack (get in your galaxy), Oaks Bluff, Shout out to all B's Girl(s), Beating Keefe up, Give me a 30 ..., Every soccer season, Revs games, Island nights, 4th of July, You gotta have first lunch to come.

Gonna miss you guys next year MB, MK, JF, AS, PT, RK, and maybe DD.

Love you Mom, Dad, Justin, Nicole and Tyler. I'd take a bullet for anyone of you besides Tyler.

## Peyton Provenzano

June 17

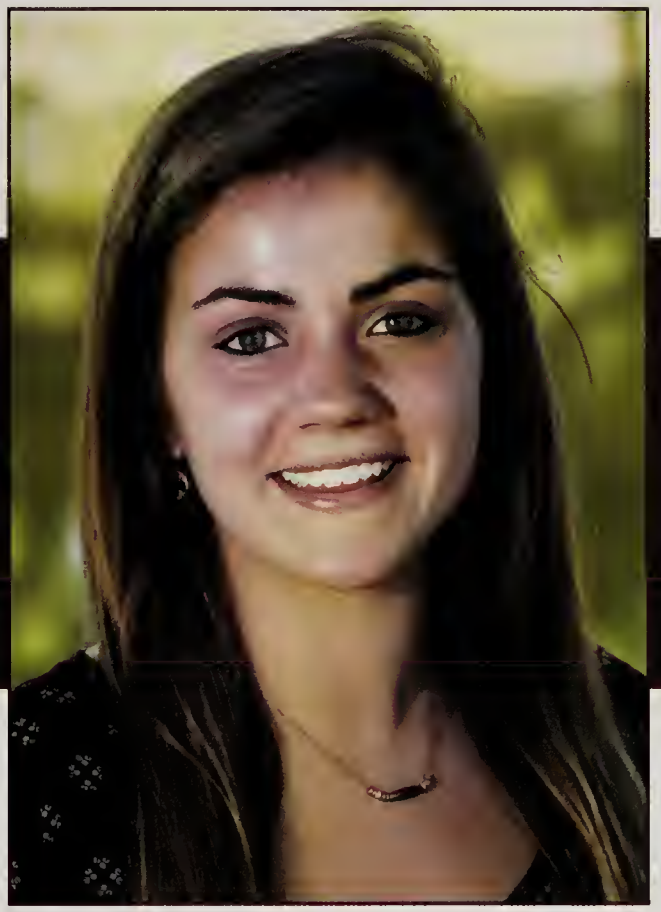

*"Some of my finest hours have been spent sitting on my back veranda, smoking hemp and observing as far as my eye can see." ~Thomas Jefferson*

Congratulations 2014, you earned it. #2014goesharder

Homies- Just keep doin you. Have fun. Keep your heads on straight. We'll be in touch.

Ms. Hagan, Mr. Fehl, Mr. Banker, Ms. Lee, Señor Mckenna- My respect and admiration for each of you knows no bounds. You made my experience what it was. Thank you.

Mom and Dad- You couldn't have done any better, you are responsible for my success, I love you more than words can explain

Carl and Robbie- May we never condemn another Provenzano to the halls of WHS. I shall be the last of the clan.

## Ashhab Quazi

July 20

*"I like turtles"*
*~Johnathan the Zombie Kid*

Congrats Class of 2014!

## Eric Reeder

February 23

*"It's a dangerous business, [...] going out your door. You step onto the road, and if you don't keep your feet, there's no knowing where you might be swept off to."*
*~Bilbo Baggins*

Mom & Dad: You pushed me when you saw I needed motivation and stepped back when I needed to figure things out for myself. You put up with my crazy schedule and provided so much help and support for all these years. Thank you! Friends: Thanks for all the memories! Good luck in college!
Tide: You guys are like family. This is one of the few groups of people who I can honestly say changed my life. I couldn't have asked for anything better from you guys!
Baseball: Most of us have played together for over 8 years and I'm going to miss you guys.

## Adam Regent

April 26

*Now this is not the end. It is not even the beginning of the end. But it is, perhaps, the end of the beginning.*
*~Winston Churchill*

I'd like to thank my parents, I couldn't have made it to where I am today without you. Rachel you are the best sister ever and an amazing friend.

Thanks to all my friends and a special shout out to BE, DR, and CL it was a blast in Anaheim. ML I've sat next to you Mandarin for the past 4 years and it's been an experience.

Congrats Class of 2014 and good luck!

## William Reohr

January 3

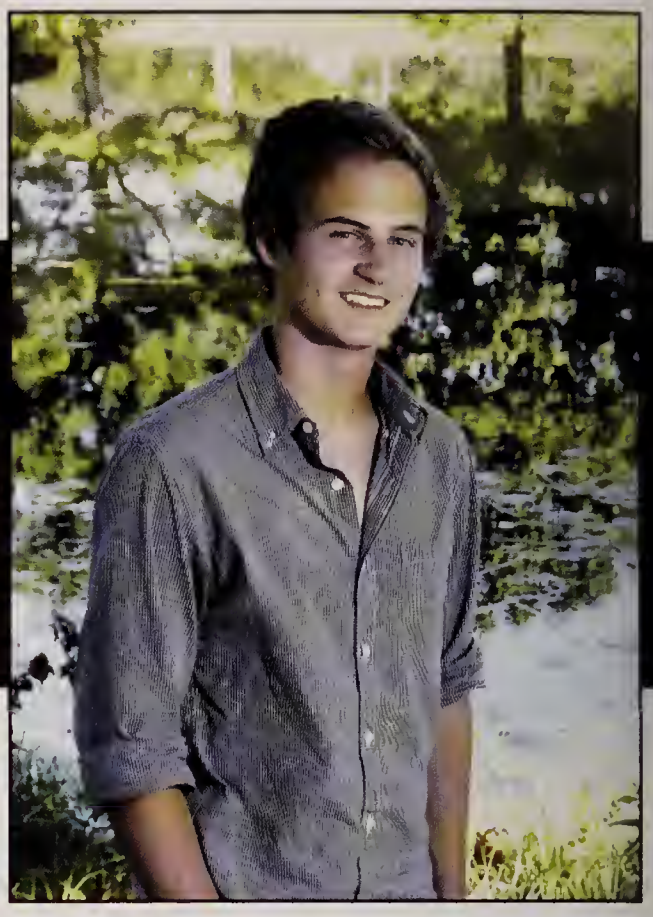

*"How lucky I am to have something that makes saying goodbye so hard." ~Winnie the Pooh*

Congrats Class of 2014!

## Mitchell Revers

May 24

*"I don't want to repeat my innocence. I want the pleasure of losing it again." ~F Scott Fitzgerald*

Congrats Class of 2014!

## Jalyssa Richardson

September 27

*"I only do what my gut tells me to. I think it's smart to listen to other people's advice, but at the end of the day, you're the only one who can tell you what's right for you." ~ Jennifer Lopez*

## Elizabeth Riedel

March 17

*"Climb the mountain not so the world can see you, but so you can see the world" ~Unknown*

Mum and Dad: You've given me all anyone could ever ask for. Thank you, love your baby girl. Claire and Cal: Thanks for showing me how it's done
Tom: Carry on the name, love you little bro
MG: Through it all since first grade. Love you like a sister, forever.
To all the guys and girls who made high school what it was, you know who you are, much love!
Pralines-keep on snapping and swaying in that circle formation!
WFH we made it nasty, love my team #33
SHIZ Coprez, girls run the world
Congrats 2014! We did it!

# Daniel Rigobon

January 5

*"Happiness is when what you think, what you say, and what you do are in harmony." ~Mahatma Gandhi "Do not dwell in the past, do not dream of the future, concentrate the mind on the present moment." ~Buddha "A person who never made a mistake never tried anything new." ~Albert Einstein*

To my Friends: You've left some great memories in my heart. You help me to smile when I can't. I'll miss you next year. Ale: For 18 years you've been everything I've looked up to. You are my inspiration every day. Vero: Don't ever stop smiling - it brightens up the world. It's hard to admit, but I'll miss you in college. My Parents: It's because of you that I've become the person I am today. A thousand words can't express my gratitude-for the love, the support, and the hope you've given me each time you've told me "I love you". I love you and I'll miss you...

# Hart Rippe

April 20

*"Leaving is not enough. You must stay gone. Train your heart like a dog...You lucky, lucky girl. You have an apartment just your size. A bathtub full of tea. A heart the size of Arizona, but not nearly so arid. Don't wish away your cracked past, your crooked toes...Stupid girls are always trying to disappear as revenge. And you are not stupid...here you stand. Heart like a four-poster bed. Heart like a canvas. Heart leaking something so strong they can smell it in the street."*
*~ Frida Kahlo*

I am only what I have seen.

# Alexander Rougeau

March 19

*"I think I can" ~ The Little Engine that Could*

I am so grateful for all the people who have been close to me these past few years. I want to thank my parents who have always accepted me for the person I am, allowing me to choose my own path even when it may not have been the one they would have taken. I want to thank my friends who have been loyal and sensitive through my best moments and my worst. Lastly, I want to thank Azita. I thank you for all you've done for me, all the stories we created together and for all the days you treated me like I was perfect even when I couldn't be. I love you all.

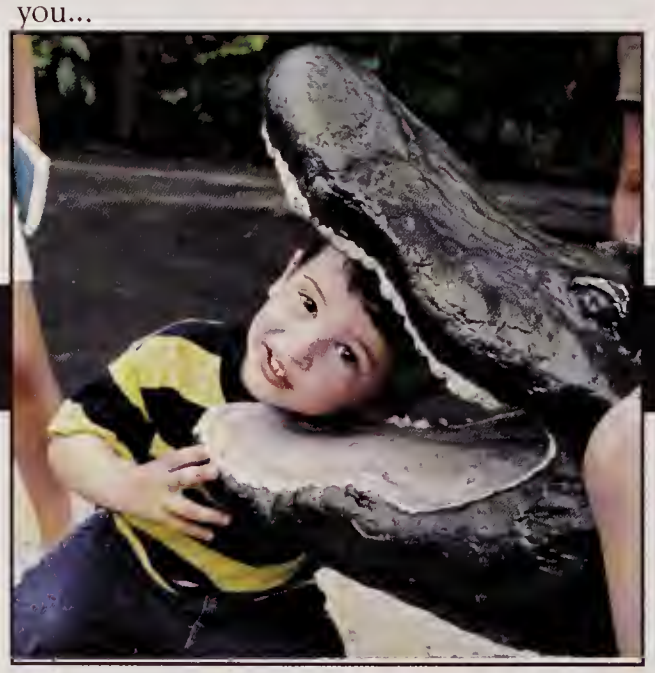

## Brett Rowe

December 13

*"Here's the deal I'm the best there is. Plain and simple. I wake up in the morning and I piss excellence." ~Ricky Bobby*

Thanks.

## Amanda Ryan

November 7

*"If you don't know where you want to go, then it doesn't matter which path you take." ~Alice in wonderland*

**Mom&Dad**You've been my constant support and I couldn't have done it w/o you.ily **Christina&Stevo** Thanks for all the laughs and being such great role models. **Caty** Good luck with the rest of HS, always know I'm just a call away **LM.PA.LG.MS.**you guys are my world&no matter how far away we are next year nothing can change our bond.your the 4bestfriends anyone could have&you're all my sisters,SC forever **2014** Its been a crazy ride,can't believe its over.**Lax:**its been a great 4yrs MO.TS.ED

## Andrew Salkewicz

September 27

*"I can't control what people think. They know who I am." ~Nas*

I dont really know where to start the last four years have been the most fun and trying times of my short life so to the honeys and to my boys livin that morning life and to foley n' kerfe and the whole screwed up click, Market basket squad, Fehls Squad, the skaters, east side aka sirock boys, wouldn't have made it through without you guys, Ms. Cole that cake was divine, my best memory in your office, mom & dad I dont know how you put up with it all thanks for letting me stay in the house love ya!

## Pravina Samaratunga

May 25

*"Look! Up in the sky! It's a bird! It's a plane! No, it's just the void - vast, empty, and indifferent. We are immeasurably small." ~Welcome to Night Vale*

Hello there, I'm Pravina! I'm involved with a plethora of activities in the school, such as Science Team, Math Team, Computer Science Team, Robotics Club, and Quiz Team. Through these clubs and academic means, I have accrued a large number of friendships throughout my years at Weston High School. If ever you want to talk to me, feel free to find me online somewhere. I'm usually up for a chat! :D

## Kristen Sands

January 20

*"Be kind; for everyone you meet is fighting a hard battle." - ~Ian Maclaren*

Mom & Dad - I am grateful every day to have such amazing people as my parents. Thank you for all your love and support.
Trevor - I couldn't have asked for a better brother and role model. Thank you for always being there for me.
Noah - My usual question: "What would I do without you?" Thank you for being my best friend and my high school sweetheart. You turned the worst days into good ones.
My wonderful friends: Thanks for all the laughter and the memories. T.Co - "How lucky I am to have something that makes saying goodbye so hard." Stay weird!
Congratulations and best of luck to 2014!

## Tenzin Sangpo

April 7

Congrats Class of 2014!

## Ilaria Santangelo

May 4

*"Send me on my way" ~Rusted Root*

Mom and Dad, thanks for always putting up with me. Elli, you're the best sister, thanks for always covering for me. Have fun in high school. Marco and Gretta: stay crazy. SK and Chubs, I can't imagine what schools going to be like without you both, I don't know what I would do without you guys, love you always. Blake, I got lucky, you're the best. Laney, you're going to do such great things, love you. QB1, PT, SB, AB you guys are the bomb.

## Julia Sarocco

April 2

*"What is a weed? A plant whose virtues have not yet been discovered."~Ralph Waldo Emerson*

The only two things I am going to miss when I leave are Tham and my biddies... and Jean Khaksari

## K. L. Parker Shaw

October 12

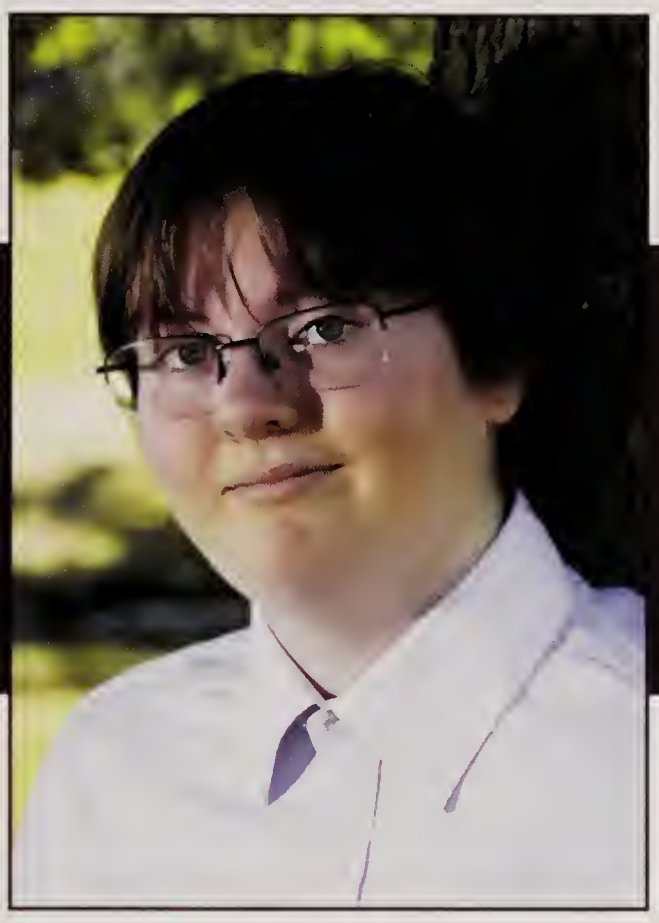

*"SI VIR QUI CIBUM PERDCIT CUNARIAM AMAT VERO, CUR CULUM EIUS DEPALMITAT? -Castihel"*

Friends, classmates, high schoolers, lend this text your eyes.
Did that get your attention? Probably not. If anything grabbed your attention it's that I have my quote in Latin. Now that you're reading this I'd like to take this opportunity to let all of you know that I wouldn't change a single thing about my school experience if I had the chance, mostly because that could have untold consequences for the timeline of existence we share. Great love for all my friends would make me afraid to change such things. Good job, friends! Keep up that intimidation tactic of love!

## Jack Shay

April 9

*"Promise me you'll always remember: You are braver than you believe, stronger than you seem, and smarter than you think." ~Winnie the Pooh*

Mom and Dad, thanks for all the support and love you've given me over the years. Casey and Derek, good luck, have fun and be happy. To my friends and teammates, thanks for all the laughs and the good memories. 2014, I'll miss you guys.

## Caitlin Shea

January 29

*"Reach high, for stars lie hidden in your soul. Dream deep, for every dream precedes the goal."~ Pamela Vaull Starr*

Mom: I love you so much! And I seriously could not have done this without you, and your constant support! You are a miracle woman. Nick: You have always been there for me. Your my best friend, and the best big brother in the world I would not trade you for anyone else!

Nanette (bb): My best friend! Don't no how I would have gotten through school without you! We have had so many memories, and crazy times! Hope you keep the bgc motto going. Love ya lots!!!!

## Natalie Sikes

December 25

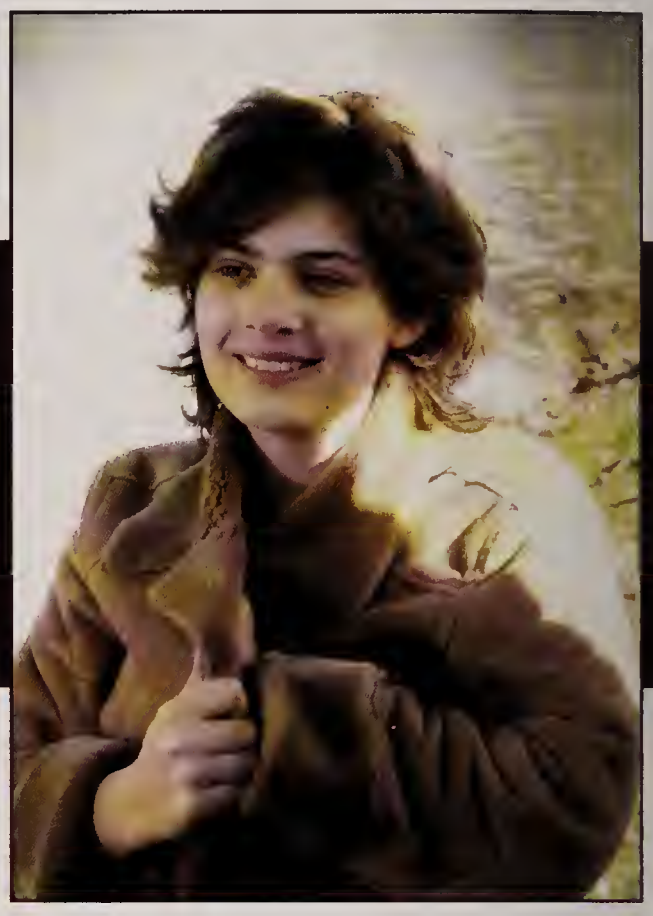

*"'See, I figure that's why we have all these big ceremonies and celebrations to mark important places in life--birthdays, anniversaries, graduations--they're like acknowledgments to make everything real. I think that's why people get married, because they want to stand up in front of all their friends and family and God and say yeah, I'm in love with this person…. It's made real that way, so everyone knows and no one can doubt.'" ~Casey V. (online username)*

## Katharine Silberberg

April 12

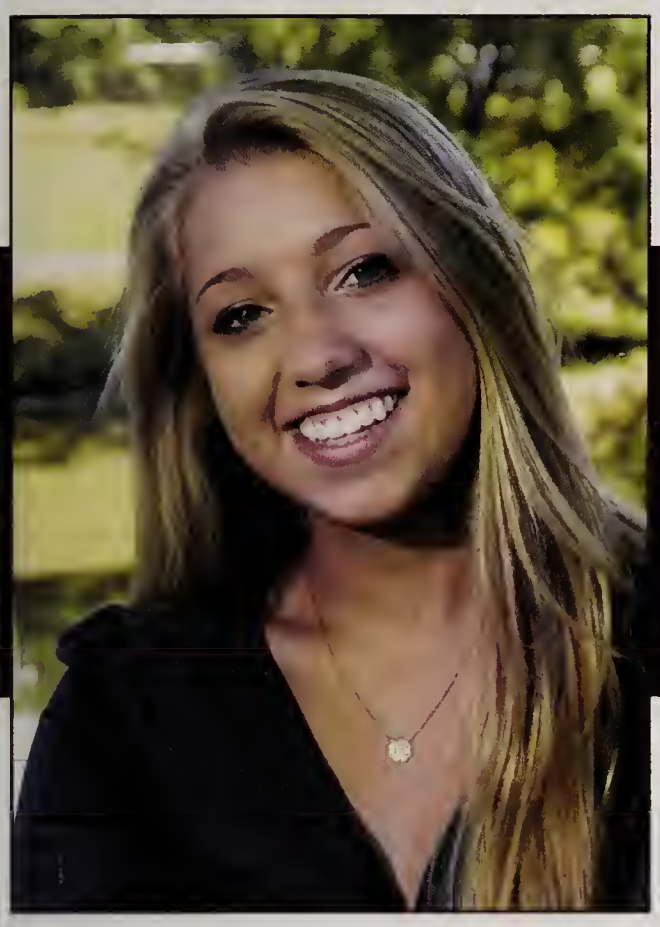

*"Yesterday is History. Tomorrow is a mystery. Today is a gift. That's why it's called the present." ~Alice Morse Earle*

Congrats Class of 2014! We made it to Graduation!
Mom & Dad- Thank you for ALWAYS being there the last 18 years and throughout high school. I love you and I will miss you next year!
Betsy- You are the best big sister I could ask for. You have literally watched me grow up from the trampoline to senior year. I love you Joben! <3 <3 <3. Jon- You have know what path to guide me on. Love you big bro <3. Core-JN,MC,CC I love you all to death and I don't know how we will survive next year!<3<3. CK,JC,JE,DA,LH,VB,JL,TA, TG <3 you all Good luck next year guys!

## Isabella Simeone-Pace

May 14

Congrats Class of 2014!

## Marquis Sims

October 2

"Meow" ~ Gary

I'd like to thank my dog for staying up with me all those nights while i did my homework and and projects ... and essays and any other last minute stuff that i completely procrastinated on. Couldn't have done it without her <3

## Zoe Snow

February 17

*"The only place you find success before work is in the dictionary." ~May Smith*

Mom & Dad: Thank you for everything. You have made such a huge impact on the person I am today and I can't thank you enough. I love you.
Ben & Oliver: I am going to miss you guys so much, but I know that both of you are going to do some amazing things while I'm gone. I couldn't ask for better brothers.
Friends: Thank you for making every day and night better. I love you guys to the moon and back.
Wkitt: You guys keep me sane. Whether in Vermont, driving with Monz, or running the aqueduct, I usually end up laughing until I cry . I wouldn't trade you guys for anything.

## Daniel Spellman

April 10

*"Open up, begin again*
*Let's go down the waterfall*
*Think about the good times*
*And never look back*
*Never look back-" ~Thom Yorke*

Mom, Dad, Becca, thanks for always being there for me! My boys, JM, JN, CL, CB and PB, and all of 2014, thanks for all the good times. Shout out to my man AC. So glad I got to know you, Couldn't ask for a better friend.
WWCrew: Turn up, boys!
Tide: Thanks for 4 great years! Keep working hard and best of luck on all your future endeavors.
TC: keep it real, bring the swag.

## Melanie Spencer

September 29

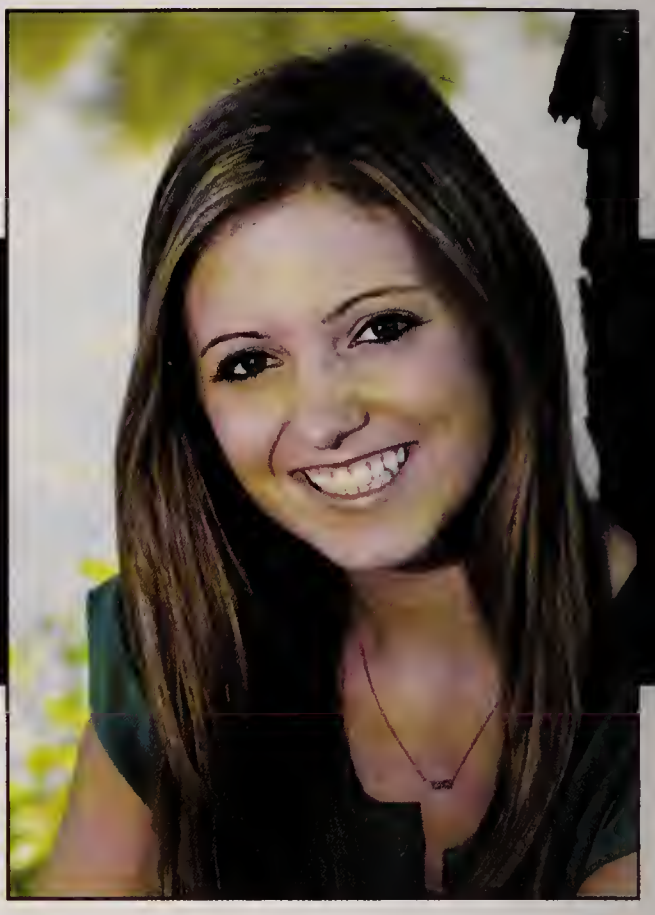

"Take care of all your memories, for you cannot relive them." ~ Bob Dylan

**Mom, Dad, & Lily,** I cannot thank you enough for all of your love and support all of these years. I could not have done it without you! I love you more than anything..

**LM,AR,PA,LG,** We have had nothing but good times and I will miss you guys so much next year! I don't know what I will do without my s.crew. You guys are the best.
**Alli,** make the most of your last few years here because you'll miss it once it's over. Make me proud! I love you.

Congratulations 2014! We made it.

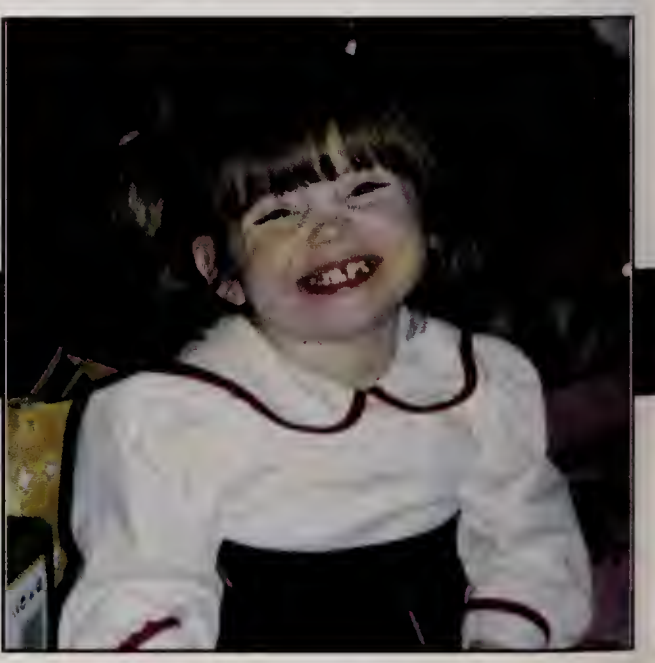

## Clare Stephens

October 13

*"Whatever you are, be a good one."*
*~Abraham Lincoln*

Thank you to all my family and friends here and in Australia. Love you all.

## Kayne Stephens-Nixon

September 8

*"Dealing with backstabbers, there was one thing I learned. They're only powerful when you got your back turned."*
*~Eminem*

Almost all of us have different types of friends. We have big friends, small friends, round friends, ugly friends, cute friends. Friends with real feelings to us, friends with fake feelings. With all these types of friends no matter what in the end we love to be with and play with our friends.

## Robyn Stix

October 28

*"I think it's human nature to want to explore. Find your line and go beyond it. The only limit is the one you set yourself." ~Red Bull*

2014: Don't set limits. Reach for the stars.
Mom and Dad: Thanks for putting up with me through the years. Love you.
Jeff and Eric: You guys are the best bros ever. Take care of mom and dad while I'm gone. Love you guys.
HZ: Thank you for listening and understanding. You're an amazing person, I'll miss you.
Friends: We've had fun, thanks for everything. Stay in touch, I'll miss you guys.

## Graham Strong

May 27

Thanks to my family and friends for shaping who I am today.

## Ruisi Su

March 10

*"Even if you fall on your face, you're still moving forward."*
*~ Victor Kiam*

Thank you for everything. I love all of you.

## Jessica Szeto

April 3

Mommy and Daddy: I cannot thank you guys enough for everything you've done for me. You've helped me through my growth and shaped me into the person I am today. I learn from you guys each day and I love you both! Cindy: I couldn't have asked for a better sister. I've learned so much from you, I love you, and you're a great part of my life!

To my friends: One only needs a few true friends, and you guys have been the best anyone could ask for. Thanks so much for being by my side through everything. I've spent some of my best years with you guys and I'll remember them forever.

# Henry Taylor

April 9

*"Build your dreams, or someone will hire you to build theirs." ~Farrah Grey*

"Build your dreams, or someone will hire you to build theirs." -Farrah Grey

Soccer: From Mirv, to Kirk, to Tom, to Andrey, it's been a great 4 years. I couldn't ask for a better team.

Swimming/Diving: You're welcome for my diving, which was essentially the comedic relief during those long meets.

2014: Thanks for being one of the craziest, most absurd, utterly random, deranged and hilarious group of kids ever.

# Harry Teplow

July 5

*"The ideal attitude is to be physically loose and mentally tight." ~Arthur Ashe*

Mom - Thank you for being such a free spirit. I appreciate the leeway and trust you have always shown me. You tell me to go out more and have fun rather than helicoptering over my every move. I am so well prepared for college and life because of it.

Dad - Thank you for the constant sincerity. You're the most caring man I know and I love the friendships I've been able to form because of the traits you've given me. And thank you for always loving mom and showing me what it means to be a loyal husband and man.

Thank you to all my friends for a great time and always being there!

# Patrick Timperio

September 19

*"No dream is too big. The sky is the limit" ~ Notorious B.I.G*

Mom&Dad: You are always there for me and I can't explain how much I love you. Matt: Couldn't ask for a better brother, love you big bro. Guys and Girls: It's been an unreal time, couldn't ask for a better crew to spend high school with. Sports: Big thanks to all my coaches and teammates, much love.

"The more you sweat in practice, the less you bleed in battle." ~ Unknown

## Gregory Tseng
December 7

Congrats Class of 2014!

## Kenneth Tsui
March 15

*"Dream as if you'll live forever, live as if you'll die today." ~James Dean*

Time is money, and money is donuts.

## Caleb Tulloss
March 24

*"The scientists of today think deeply instead of clearly. One must be sane to think clearly, but one can think deeply and be quite insane." ~Nikola Tesla*

Parents: Thank you for your constant support, and for talking, rather than telling. I hope I can raise my own children as well as you have raised me.

Camille: Thank you for being the best sister I could want; I'll miss you. I'm sure you'll have a great time in high school—the fun is just beginning.

Friends: We may be nerdy, but that doesn't mean it wasn't fun. I will always remember the challenges we faced together, and I know with certainty that you all have bright futures ahead. Keep in touch; when we're successful we may come in useful to each other. Oh yeah, and Rats not Mice.

## Donald Vallejo

May 4

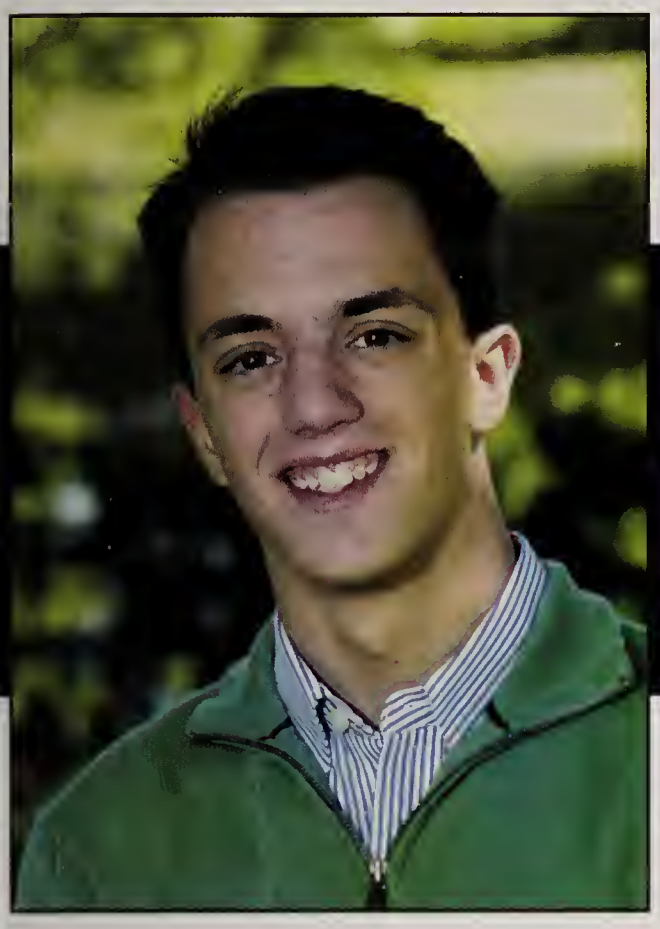

*"For every dark night, there's a brighter day."*
*~Tupac Shakur*

Mom & Dad Thank you so much for all your help, support and love throughout the years. You have given me more than I could have ever asked for growing up, I would not be where I am today without you. I will take many great unforgettable memories with me from High School. Thank you to everyone who has made these last four years enjoyable. To all my friends and the people I have grown up with over the years it's been a crazy fun ride.

## Amari Veale

August 22

*"Every new beginning comes from some other beginning's end." -~Semisonic, Closing Time*

I want to thank my family for sticking by me through thick and thin. I also want to thank all my friends old and new for making my high school experience all the more enjoyable. I am truly blessed and thankful for everything Weston High School has done for me and if I had the chance to do it all over again i would. Shoutout to the besties!

## Farah Vimadalal

December 9

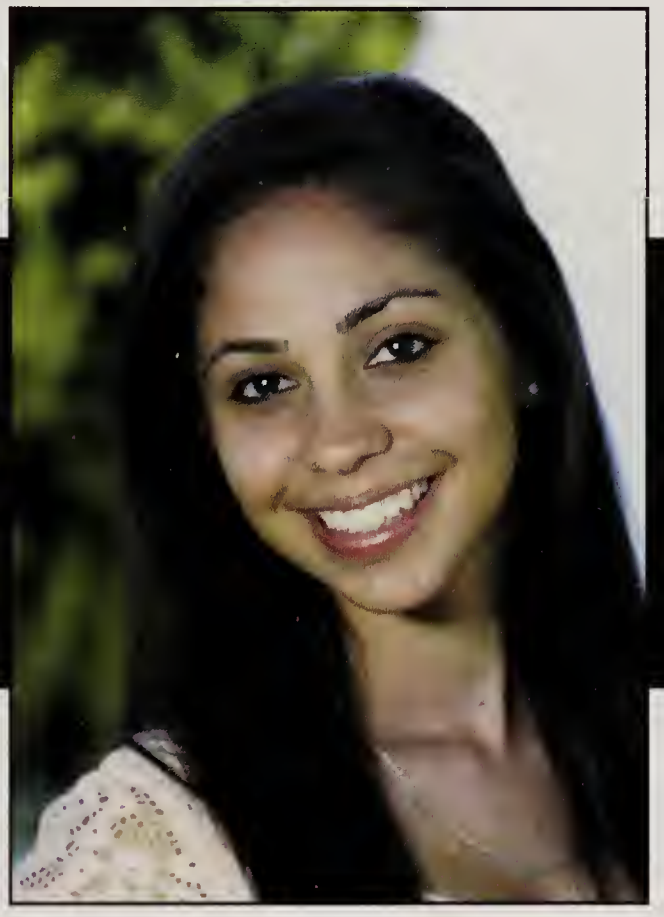

*"Every person you meet knows something you don't; learn from them."*
*~H. Jackson Brown*

Mom, Dad, Thank you both for everything you have sacrificed for Perri and I. Thank you for always being there for me when I need you. I wouldn't be who I am today without you guys. Perri, you're my best friend and sister I love you so much. I can always count on you for anything. Thank you for always being there for me I am going to miss you so much. Jordan, you have made such a great impact in my life, you can always put a smile on face. Love you! Friends, Thanks for all the good times, Love you guys so much!!

## Benjamin Warner

September 25

*"Logic will take you from A to B. Imagination will take you everywhere" ~Albert Einstein*

Mom & Dad- I can't thank you enough, there's no way I would be where I am today without all of your support.
Brooke, Lauren, & Christina- Thank you for always being there when I needed you.

## Robert Whalen

September 6

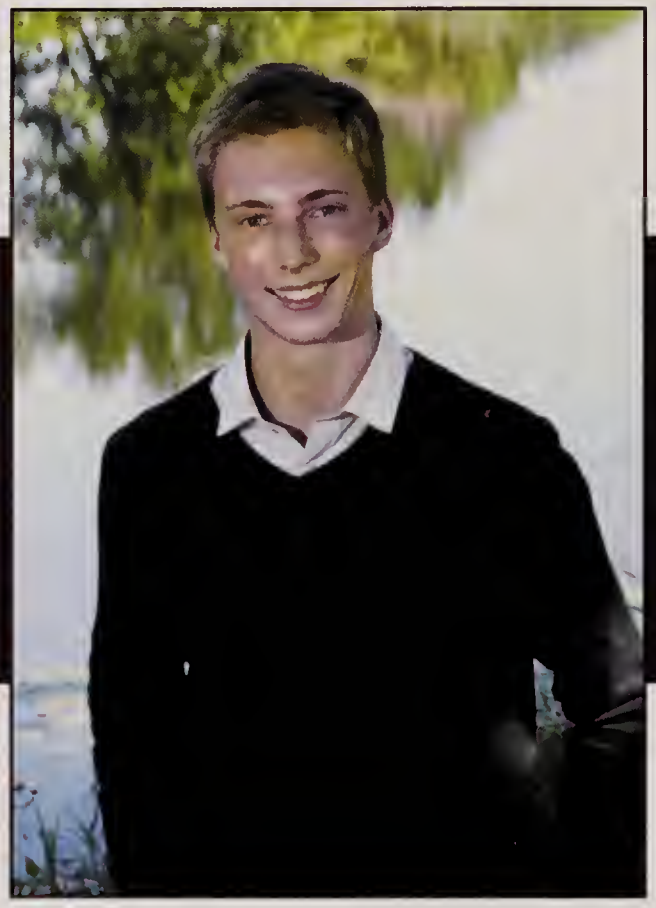

*"The world, as a rule, does not live on beaches and in country clubs." ~F. Scott Fitzgerald*

Thanks to all who have helped me succeed throughout my life here in Weston. I cannot wait to move onto life's next adventure, but I will not forget all the great times I had here with friends and family.

## Alyssa Wile

December 7

*"Our task must be to free ourselves... by widening our circle of compassion to embrace all living creatures and the whole of nature and its beauty." ~ Einstein*

Thanks to my family and my teachers for supporting, helping and fostering my growth. Mum: You're my inspiration and amazing. Through everything, you managed to do it all. Thanks for teaching me to persevere, and letting me be whomever I wanted no matter what. I love you. Al: You're high school experience was my high school experience. Thanks for letting me tag along to learn the ropes as "little Wile". I love you LHW, BAW & PAW: I love you more than life itself. Thanks for giving me strength, patience and compassion. I'll miss you when I go, but remember I'll always take care of and be there for you as you were for me. Forever Hoof beats and heartbeats.

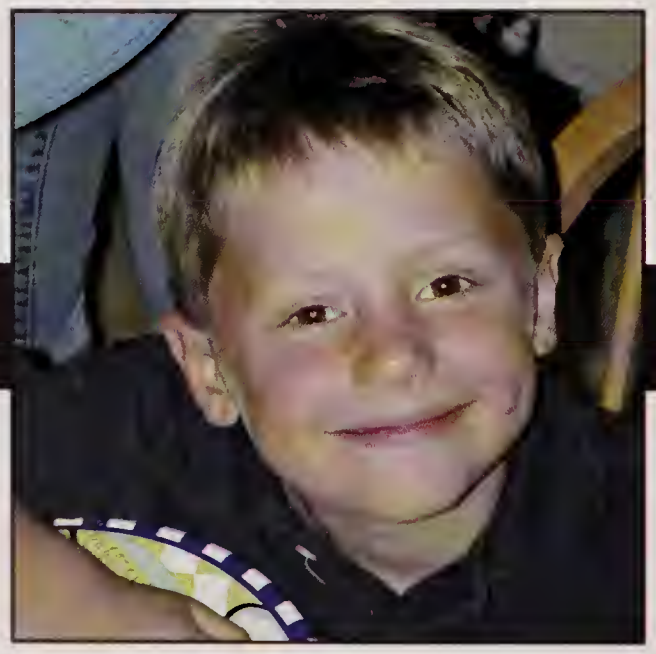

## Justin Wilford

January 6

Congrats Class of 2014!

## Tina Wong

May 13

*"Keep your head up and your middle finger higher"*

SDKAAV-From teaching me how to twerk to D2B, there is no way I could live without you guys.Lil Hills-My partner in crime, my ride or die.Neeks-Thanks for always being there for me. Everything falls in place when we're together. You're my best friend xx. Allycat- My twin forever.Nuz-I'm going to miss my little Snooki & Nicki Minaj!Anaballs- love you. I love you. I love you. I can't believe I'm not going to see you in the halls of school next year. You're the reason I made it out alive! I'm going to miss you so much bb! MODHKWTCToosSuki-My sistahs from other mistahs! YAAS 2014

## Katherine Wrean

March 17

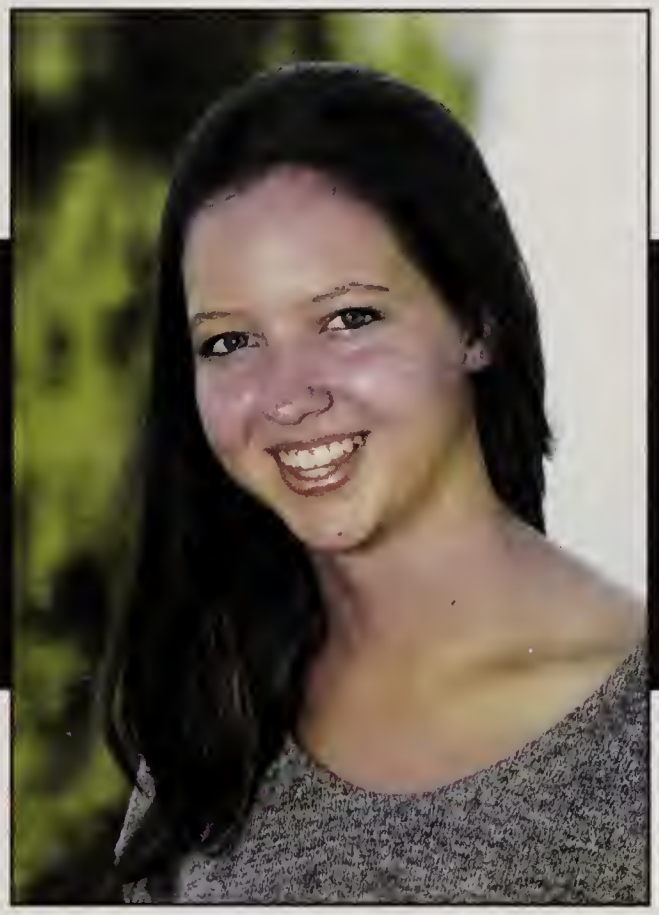

*"A ship is safe in harbor, but that's not what ships are for."*
*~William Shedd*

Mumma & Dad: I love you so much. You've been the best parents! You are my lifeline. Thank you for raising me to be the person I am today. Liam & Ashy: I would never change you. We bring the best and the worst out of each other & I wouldn't erase one memory of all our times together. TC: We've been through a lot & we've made it through. It was all worth it. Forever & Always. CP: 13 years & a lot more memories. Thank you for being a constant friend. Don't know what I'll do without you. WGVB: We got the chance to be friends & champions together. Not one moment will be forgotten.

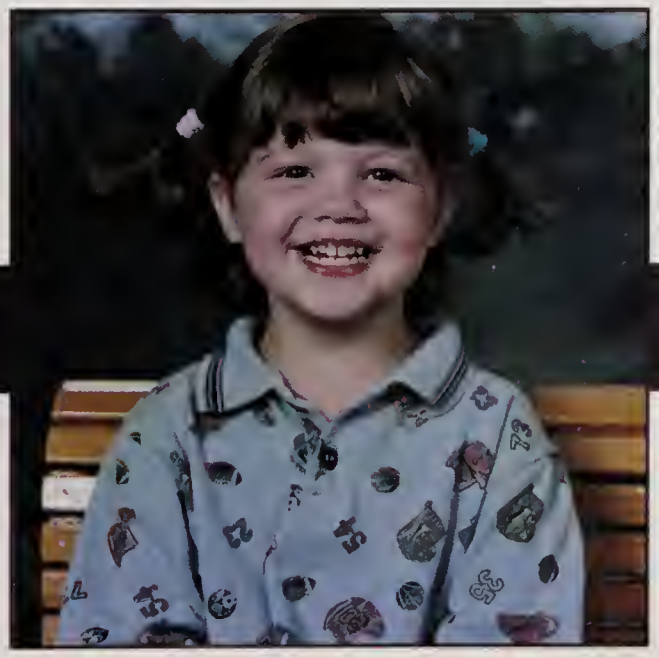

## Nathaniel Wyman
December 25

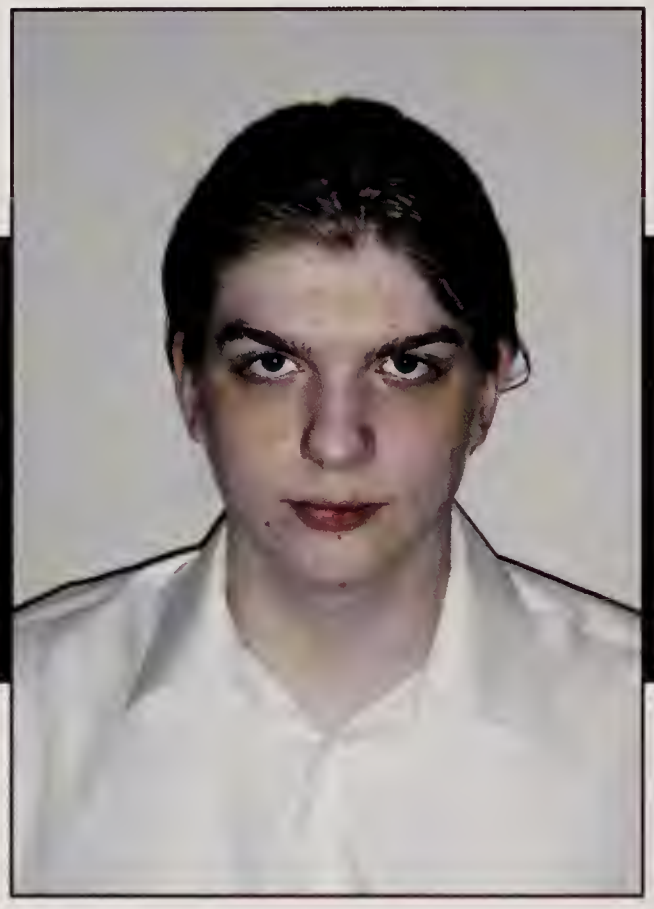

*"There is no sin except stupidity" ~Oscar Wilde*

Thanks, Mom and Dad.

## Margot Wynant
September 13

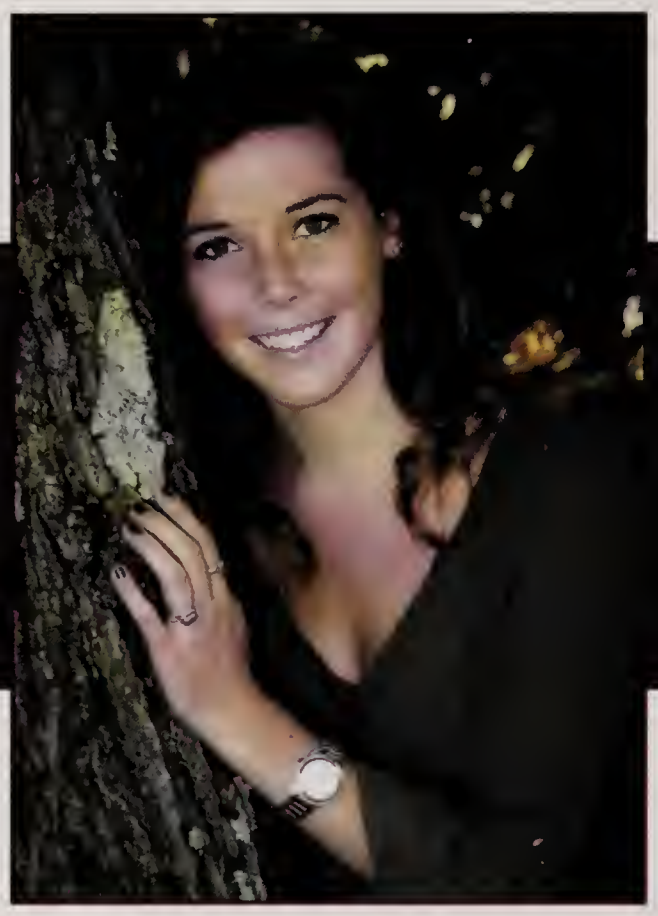

*"Hello, how are you doing today*
*I hope I find you feeling healthy I'm so glad our paths crossed this time today On our way into the night"*
*~Dave Matthews Band*

Mom &Dad: I couldn't have accomplished anything without your unconditional love and support, thank you. Joseph and Peter: Best big brothers I could ask for. You guys paved the road and taught me everything I know. Hailz: Thanks for always putting a smile on my face. M.J. R.B. You've made me who I am today. I can't imagine going to school without you girls, but I know we'll be together forever; this is only the beginning. A.D. M.R. My big sisters, thanks for always taking care of me. WJB: I'll miss working with you guys every winter, good luck in the years to come! Take care 2014!

## Rachel Yan
December 9

*"When you see someone putting on his Big Boots, you can be pretty sure that an Adventure is going to happen." ~A.A. Milne, Winnie-the-Pooh*

May you all have some great Adventures.

## Ariana Zahedi

June 11

*"Logic will get you from A to B. Imagination will take you everywhere." ~ Albert Einstein*

WHS, I'm going to miss you with a lot of good memories. Thank you parents, teachers, counselors, and friends for all their support and helping me get through high school.

## Shaoran Zhang

September 10

*"Here's to the crazy ones. The misfits. The rebels. The troublemakers. The round pegs in the square holes. The ones who see things differently. They're not fond of rules. And they have no respect for the status quo. You can quote them, disagree with them, glorify or vilify them. About the only thing you can't do is ignore them. Because they change things. They push the human race forward. And while some may see them as the crazy ones, we see genius. Because the people who are crazy enough to think they can change the world, are the ones who do." ~Steve Jobs*

Thank you, mom and dad, for always being supportive and not forcing me to go to Harvard.. Even though you guys might not understanding what I am writing here, I still want to say, I love you. I also want to thank my friends, and all the teacher who had taught me in Weston. Finally, I know I had made a lot of grammar mistakes in this paragraph, if you cannot understand my writing you can always read other people's quotes.

## Catherine Zhao

September 11

*"I wished to fold the laws of nature, the dignity of life, and the expression of affection into my work."*
*~Akira Yoshizawa*

To my parents, friends, and brother.

# Helen Zhao

March 27

*"Where there is love, there is life."*
*~ Mahatma Gandhi*

To all of my best friends and my family:
Thanks for being both lovable and loving.

# 2014 Remembered!

# The Class of 2014 Remembers
# Patrick Devlin, 1996-2005

## PATRICK DEVLIN

The Class of 2014 will always carry the memory of their beloved classmate in their hearts. Although Patrick was unable to graduate alongside his friends, we will continue to think of him well into our future and wish the best for his family.

–'14

*Patrick Devlin: Artist, Athlete, Musician, Scholar, Friend.*

**Weston High School - Class of 2014**

# SOMETHING WONDERFUL IS COMING

# UNDERCLASS

# Juniors

Hamzeh Abu-Hasan | Maxwell Alagna | Isabel Alesse | Tess Alphas | Adam Amiji | Melanie Anthony | Gabriella Ardila

Joshua Avery | Katherine Avery | Julimar Avila | Charlotte Barletta | Riley Barsamian | Ian Beaudoin | Matthew Beaudry

Taylor Bellinger | Jevryl Benjamin | Nicholas Berkes | William Bertelson | Colton Best | Harmanjot Bharj | Katherine Binney

Rebecca Black | Alan Blaesser | Maurice Blake | Bejeana Breneville | Shyan Brown | Rachel Burd | Geoffrey Burke

Mia Casey | Eduardo Castillo-Lares | Lilia Chang | Amanda Chen | Ethan Chen | Jacqueline Chen | Kyle Chow

Davis Clark | Marshall Clemens | Hunter Clutz | Natalie Colangelo | Christian Connor | Peter Constable | Kaitlin Court

# JUNIORS

[illegible]
Crunkleton
Davenport
Davis
Delgizzi
Dell'Erario
Dennehy

[illegible]
Ditommaso
Donahue
Douglas
Ebel
Ebozue
Elbling

Andre
Elbling
Declan
Ewanouski
Matthew
Ferreira
Jason
Fishman
Victor
Florintsev
Jodi
Foote
James
Freeman

Lindsay
Garfinkel
Mark
Garron
Zahrea
Gay
Ainsley
Gilbard
Katherine
Goff
Briannah
Griffin
Anabel
Grob

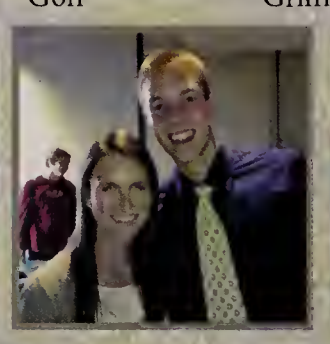

Max Grundy | Arianne Gryseels | Cristiano Guerciolini | Yodit Habtemariam | Claudia Haimovici | Annie Hayes | Jennifer Howard

Lucas Igel-Dunn | John Jansen | Rebecca Jesurum | Natasha Joglekar | James Joutras | Jay Jung | Olivia Kane

Victoire Keane | Amelia Keany | Naomi Keany | Laura Kee | Beatrix Kelly | Nicholas Khavandgar | Alexander Kirch

Kenna Kiser | Hannah Knight | Caleb Kussmaul | Isabelle Lambrecht | Irene Lang | Anatol Lebedinsky | Alan Lee

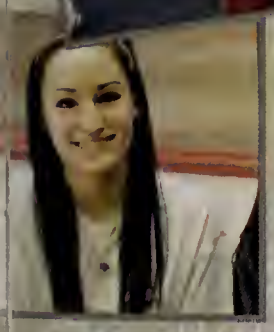

# Weston 2015

# JUNIORS

[illegible]
[illegible]

Jacob
Levin

Hannah
Levine

Elizabeth
Lichter

Irene
Liew

Rachel
Lipkin

Emanuel
Lorusso

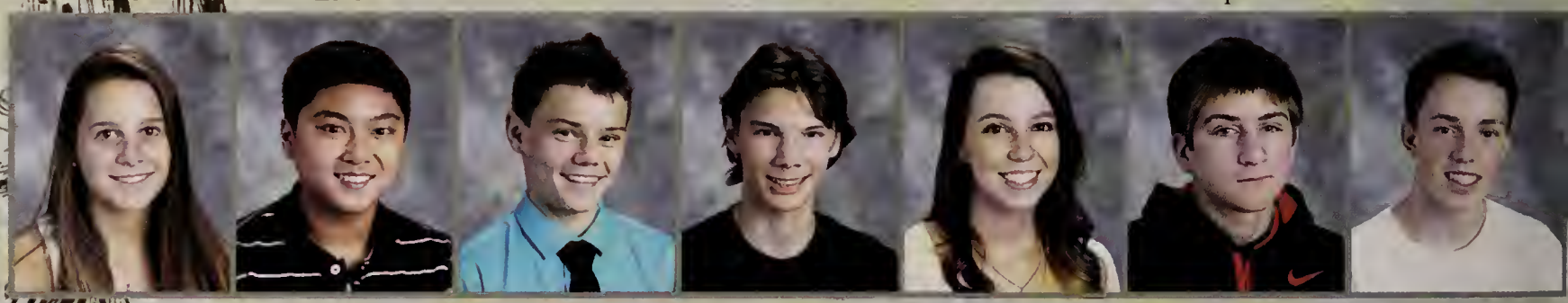

[illegible]
[illegible]

Justin
Luu

Benton
McCanne

Shane
McCaughey

Shannon
McCormack

Edgar
McDonald

Gavin
McEwen

Jacqueline
McInerney

Zackery
McNeil

Olivia
Meikle

Jay
Messina

Leah
Meyers

Katherine
Miller

Luke
Mitchell

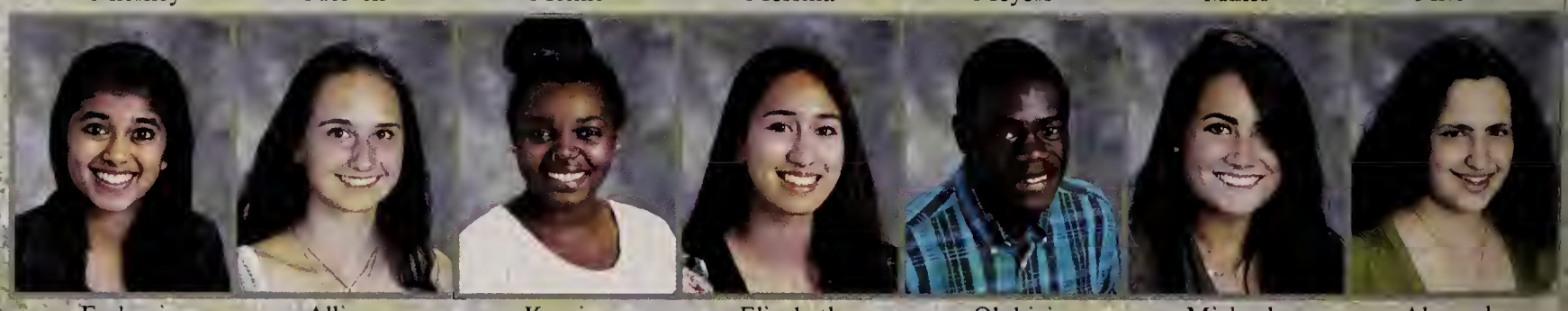

Eeshani
Nagarkar

Allison
Nemrow

Kamina
Nixon

Elizabeth
O'Connor

Olubiyi
Ojo

Michaela
O'Laughlin

Alexandra
Palocz

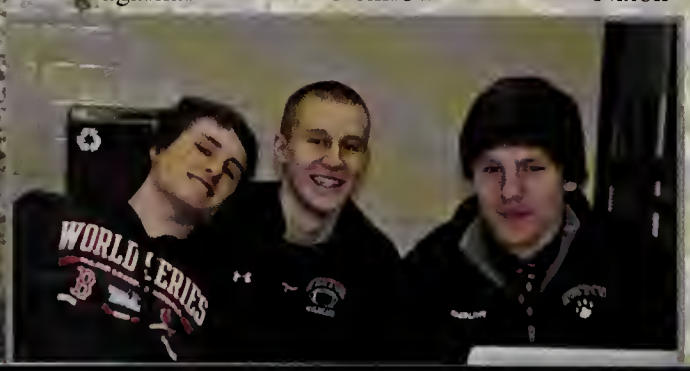

Michael Paquin | Hadley Parker | Matthew Pearlstein | Llanos Perez-Gomez | Joseph Picard | Kiara Powell | Isabel Ramsey

Kendall Raye | Morgan Reid | James Ricciuti | Benjamin Rohrbasser | Anna Rolde | Andrew Sabot | James Sacco

Brianna Schwartz | Jason Schwartz | Jonathan Seel | Miranda Shaver | Natalie Shea | Lauren Shin | Kristen Shytle

Laura Slotpole | Kyra Spaulding | Shalini Sreedhar | William Talcott | Joanna Tao | Julia Tayabji | Caitlyn Tellier

2015 Weston

# JUNIORS

Michael Upton | Sarvani Vaid | Annie Vallejo | Sarah Varghese | Justin Wagner | Lauren Weintraub

Colton Whorf | Michaela Widen | Wissuta Wiyarand | Alessandra Wong | Cindy Wu | Sophia Young

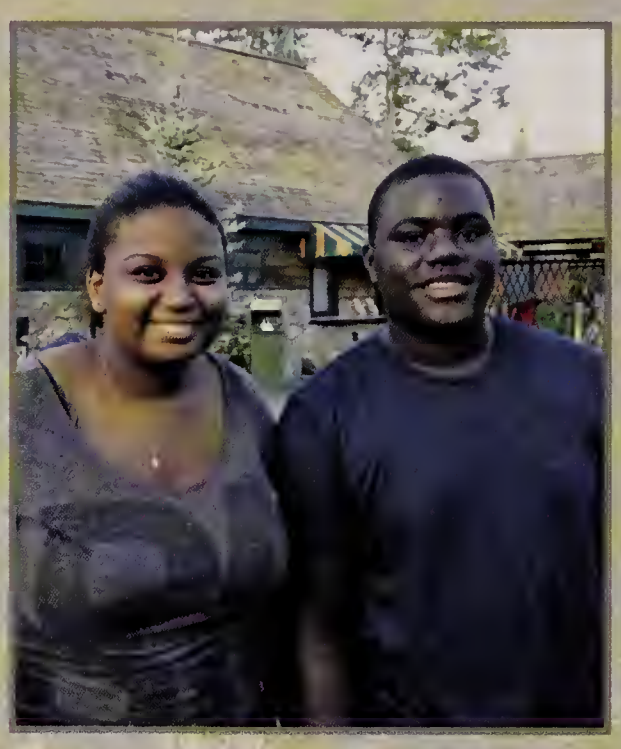

You Zhou | Jun Cheng Zhuang

**Not Pictured**
Jacqueline O'Donnell

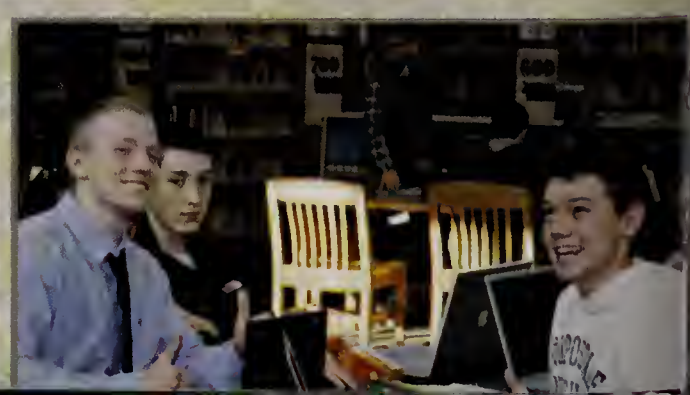

# Weston 2015

# Sophomores

John Alagha | Rose Amiri-Hezavah | Alexandria Anderson | Catherine Argyrople | Harrison Arnold | Benjamin Astley-Sparke | Alison Avery

Jordan Ayer | Danielle Barenholtz | Alexandra Barry | David Benson | Nicole Beraud | Joseph Blyzinskyj | Eliza Brady

Georgia Brooks | Ashley Brown | Michael Brown | James Bruneau | Caroline Bryson | Jessica Burress | Sean Burrow

Nikolas Camp | Zane Cassum | Isabella Cerrutti | Andre Chang | Olivia Chase | Lenya Checkovich | Everett Cobb

Lucas Cramer | Austin Critchlow | Rachael Crunkleton | Ari Curelop | Daniel Dangond | Bennett Daniel | Kymberl Darby

Mark Debenedictis | Stacey Deodato | Mary Devlin | Ryan Doorandish | Christiana Dryden | Kevin Eappen | Justin Efron

2016

# SOPHOMORES

[illegible]n | Rachael Enfield | Erik Enzmann | Charles Ewanouski | George Fazio | John Fleckner | William Friend

Brendan [illegible]nkel | Marisa Gerard | Caroline Goguen | Timothy Goode | Akiva Gordon | George Gordon | Natalia Gormley

Drew Goulart | William Greenberg | Lee Grinspoon | Bryce Grundy | Malou Habermeyer | William Haines | Henry Hall

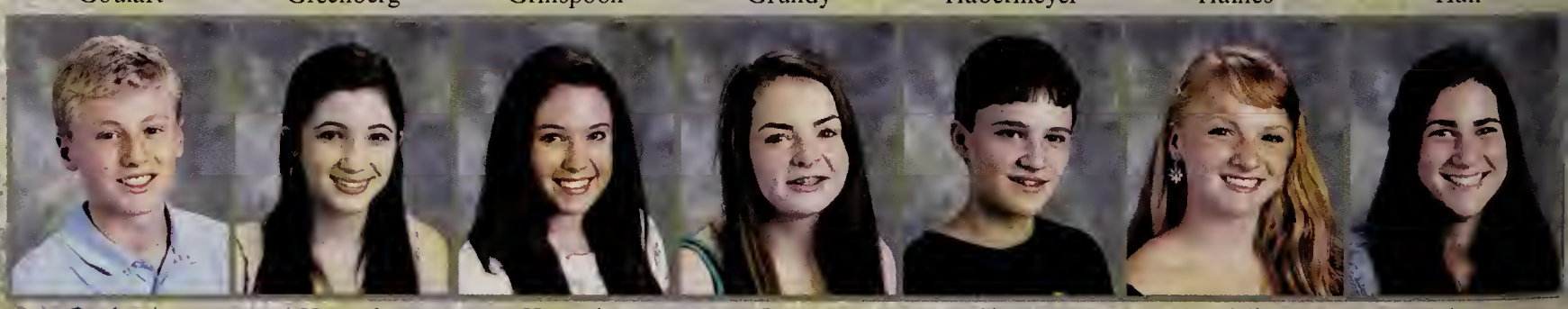

Benjamin Hamblett | Hannah Hanoyan | Hannah Hardiman | Lucy Harper | Simon Harris | Madeline Hayes | Alison Heilbronner

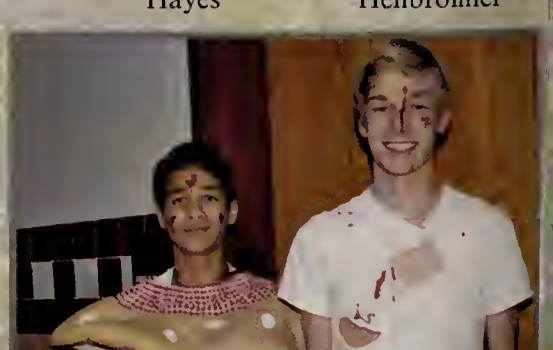

Alexander Heywood | Koinonia Howard | Garrett Howell | Karen Huang | Daniel In | Robert Ivey | Jordan Jackson Landrum

Amika Jasty | Darrell Johnson | Jacqueline Joseph | Alec Keehn | Suzannah Kelsey | Caroline Kim | Harrison Kinnealey

Leland Ko | Nicholas Kollaard | Cameron Larocque | Andrew Li | Samuel Linde | Srishti Lulla | Nathan Luu

Lily Macnamara | Jai Malhotra | Emma Marlow-Benedick | Katherine Marlow-Benedick | Garrett Marquis | Peter Martinkus | Luke McClary

# 2016 Weston

# SOPHOMORES

Brendan McGinty | Marie McMann | Caroline McNamara | David Metraux | Julia Metraux | Hunter Meyer | Nicholas Miller

Eric Morgan | Robert Moon | Charles Moore | Melissa Moore | Rachel Mordecai | Zoe Morris | Jessica Mosher

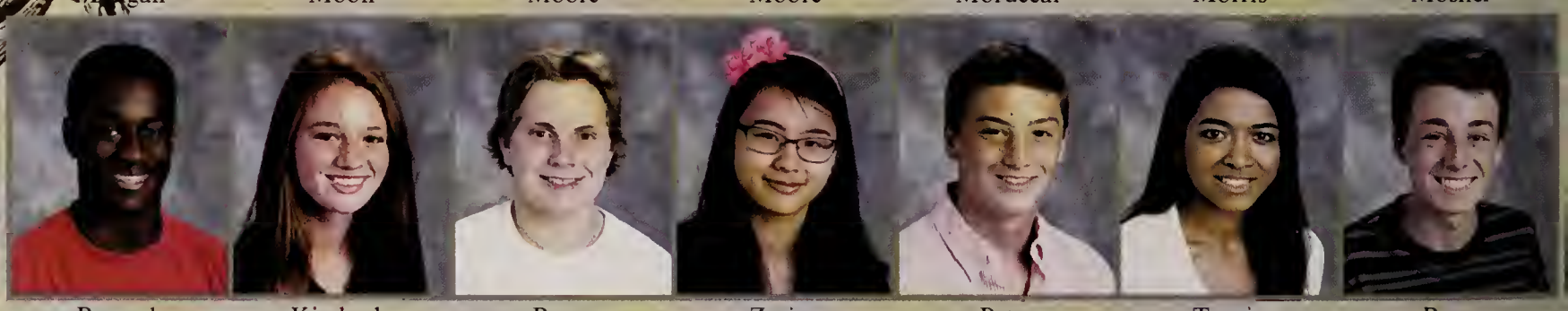

Ramesh Nagarajah | Kimberly Nahigian | Reese Nickerson | Zarina Nip | Peter Noonan | Tenzin Norzin | Ryan O'Toole

Christopher Packs | Kyle Peddie | Travis Perls | Garvin Peterkin-De Coteau | Bradford Peters | Chloe Peters | Eliza Peters

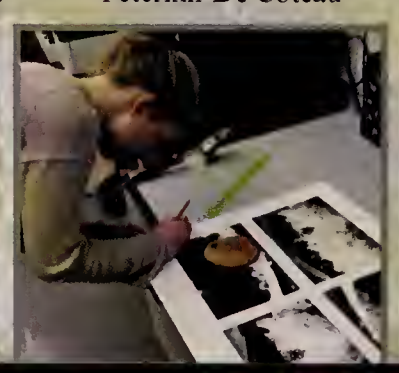

Madeline Piccione | Elizabeth Pierpont | Otto Plank | Tyler Poritzky | Donya Potter | Allissar Rabil | Daniel Rafla

Jeffrey Reitano | Eliana Rich | Katherine Rich | Jaelin Rippe | Gabrielle Rodowicz | Jeffrey Rosenberg | Cathryn Ryan

Elli Santangelo | Alexander Saylor | Alexandra Schott | Alexander Seel | Elizabeth Shashkova | Matthew Sheiman | Seraphima Sidhom

Jeremy Siebert | Charles Siegrist | Caroline Sikes | Naomi Silverstein | Austin Soendker | Chirag Somatni | Olivia Spaulding

2016 Weston

# SOPHOMORES

Rebecca Spellman | Jack Suominen | Sarah Susser | Samantha Swartz | Alan Szeto | Louis Tabak | [illegible]ana Tamayo

[illegible]h Theriac | Ailsa Taylor | Alexandra Taylor | Connor Theriaque | Alia Thompson | Samantha Thompson | William Townsend V

Willow Trodden | Alisha Ukani | Katherine Valle | Alena Vasquez | Nyeilla Veale | Perri Vimadalal | Charlotte Vydra

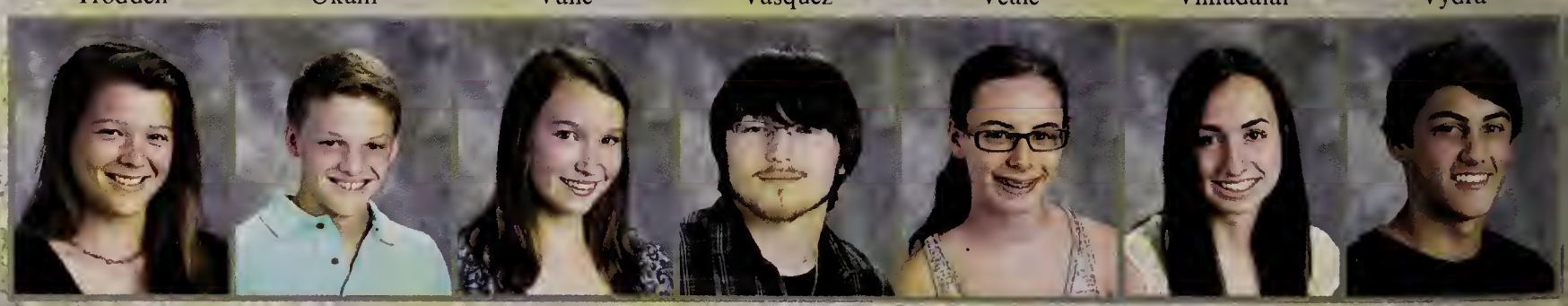

Clara Ward | Miller Ward | Hannah Wegner | Jameson West | Kayla Wilford | Erica Williams | McCrae Williams

Elise Wirth | Samuel Wisnia | Pholpranote Wiyarand | Brendan Wong | William Wrean III | Elizabeth Wu | Lidya Yatin

Melanie Yung | Chenrui Zhang | Ziqing Zhou | Celine Zhu

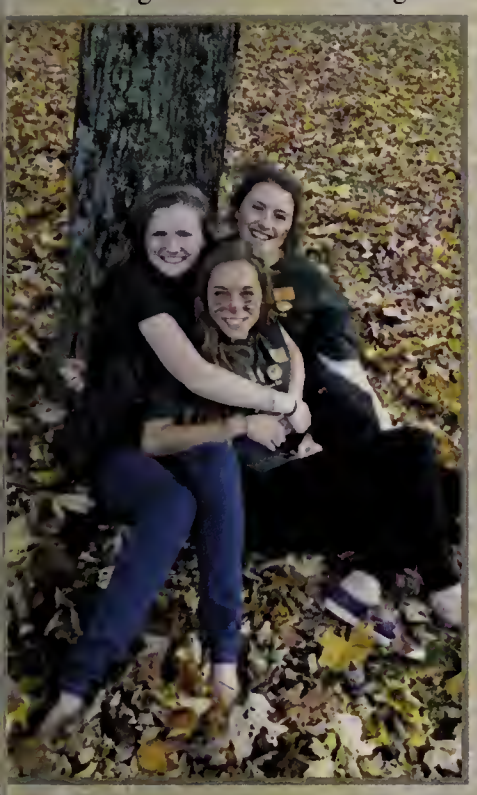

# 2016 Weston

# Freshman

Anisha Agarwal | Aleka Agre | Peter Alagna | Gabriel Alesse | Seth Amarasinghe | Katrina Angelucci | Athanasios Anthony

Athena Ardila | Robert Armstrong | Isabella Aslarus | Damian Attidore | Mohammed Baker | Maxwell Barsamian | Lia Basri

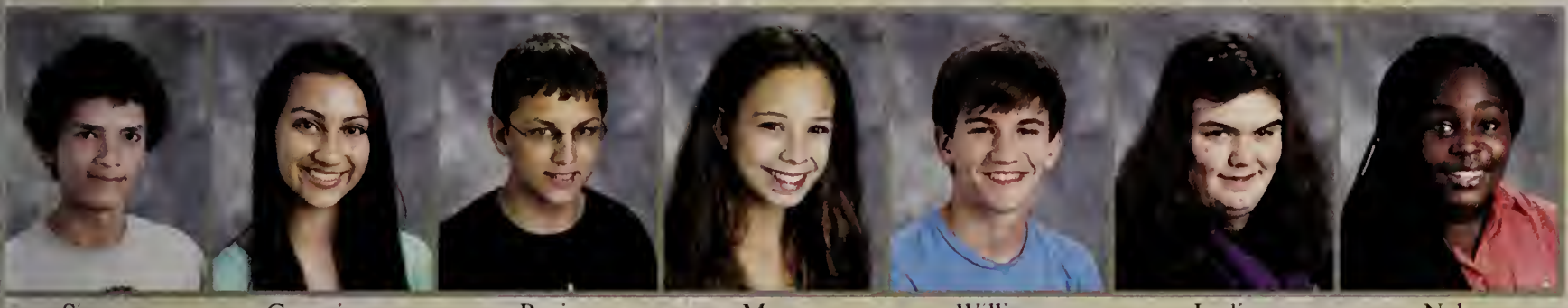

Simon Bass | Genevieve Basu | Boris Belikow | Maya Best | William Binney | Lydia Boecke | Nyla Boswell

Billi Brandner | Kyle Brisky | Jared Buchman | Kylie Burkus | Hugh Cameron | Jonathan Campo | Natalie Casey

Sophie Cate | Alex Chang | Sarah Chau | Cristina Chiocca | Damani Clachar | Maura Clark | Emely Costa

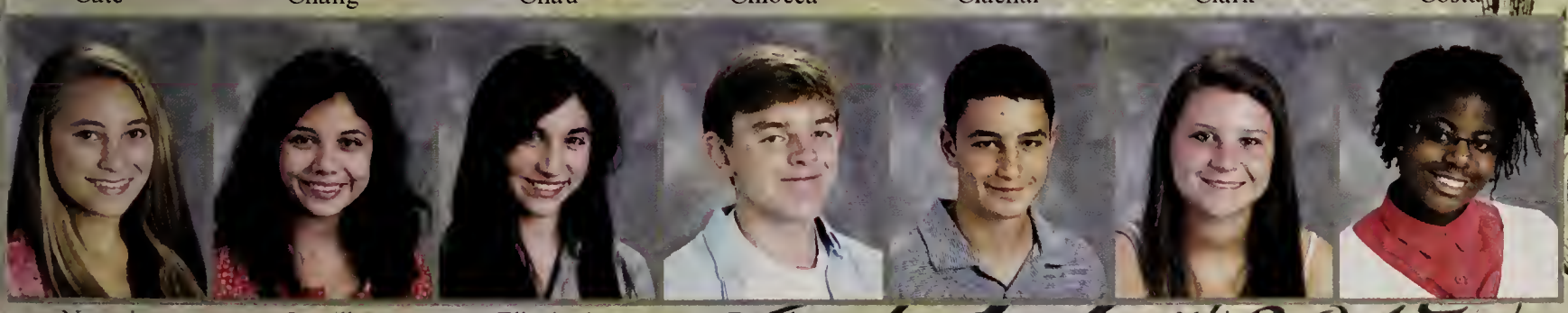

Naomi Cutter | Camille Cuzzupoli | Elizabeth Cuzzupoli | Douglas Dahl | John [illegible]almaier | Marjorie Daniel | Imani Daniel-Froston

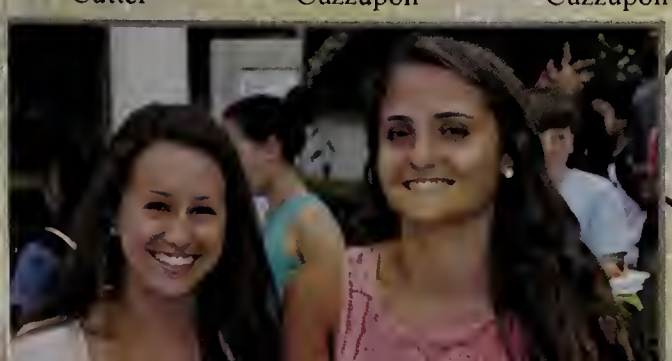

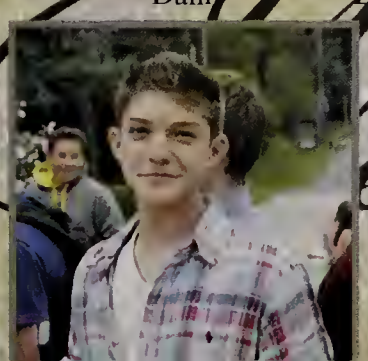

# FRESHMAN

Ashley Davenport | Matthew Devito | Nicholas Diebold | Dana Dinardo | Isabella Dipietro | Caroline Donahue | Vincent Dong

Haley Duffy | Emma Eglinton | Stephan Etienne | Aidan Faller | Isabelle Faller | Rachel Fishman | Carolyn Fligor

Dennis Florintsev | Caitlin Flynn | Tuesday Ford | Samuel Gardiner | Rachel Garrell | Angela Gentile | Katerina Georgakopoulos

John Giacalone | Merritt Gibson | Stephanie Ginovker | Annika Goggins | Connor Goggins | Sydney Gosman | Christopher Grant

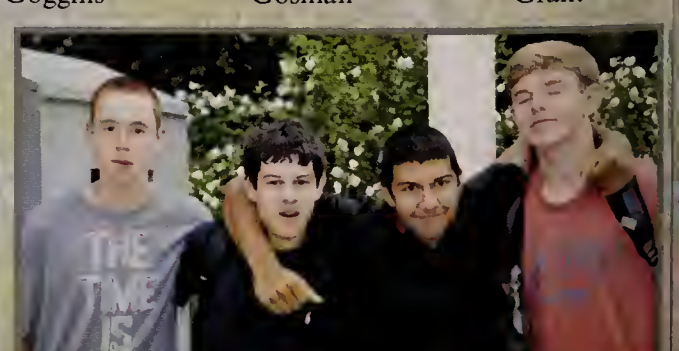

Morgan Griffin | Jack Griffith | Jared Groff | Kabir Gupta | Abiel Habtemariam | Hayden Hadley | Leena Haidar

Andrew Haimovici | Andrew Hall | George Hamm | Zachary Hanoyan | Holly Hardiman | Emma Harding | Charles Hattabaugh

Frederick Herlihy | Paige Holman | Sumin Hong | Jillian Howard | Madeleine Huckins | Benjamin Icke | Calvin Jakubowski

Karen Jiang | Sam Jiang | Nikita Joshi | John Kakridas | Kenz Kallal | Sara Kawai | Elizabeth Kaye

# 2017 Weston

# FRESHMAN

[illegible]
[illegible]

Andrew
Kettle

Farcen
Kiani

Jeanne
King

Michael
Korbin

Abigail
Lambrecht

Isabella
Laufer

[illegible]
[illegible]

Valerie
Lehr

Yosef
Leibman

Joseph
Lembo

Daria
Lempereur

Erica
Leung

Jennifer
Levin

Clara
Li

Rebecca
Lilly

Ellison
Lim

Maxwell
Livingston

Arezu
Lotfi

Kayla
Lucas

Alexandra
Luetje

Adam
Maimon

David
Maimon

Michael
Malenfant

Caroline
Markmann

Olivia
McAlpine

Bryce
McCanne

Kelsey
McGeough

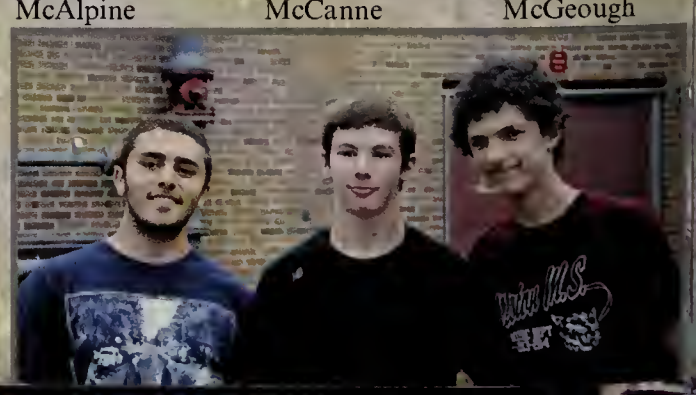

Aidan McGinty | Kaitlyn Meslin | Ryan Miller | Nonso Mogor | Lauren Moran | Alexander Mortimer | Isabella Morzano

Macallan Mullen | Michael Nardone | Aaron Ng | Sarah Ott | Leo Palmer | Sophia Palocz | Margaret Peacher

Cameron Peddie | Natalie Pettirossi | William Pettirossi | Abigail Phaneuf | Nicholas Pomianek | Grace Pyon | Elizabeth Racklin

Nathan Reeder | Quintin Reid | Veronica Rigobon | Louis Roca | Lea Rohrbasser | Anna Rosenfeld | Peter Rowe

2017 Weston

# FRESHMAN

[illegible] Sofia Russell | Sophia Sabet | Stephen Salkewicz | Viraji Samaratunga | Erin Sarocco | Lucas Schwallie

[illegible] Arianna Seepersad | Kimia Shajii | Ruxin Shao | Ruyi Shao | Luke Shea | Jackson Spicer

Isaac Struhl | James Summers | Kiana Summers | Kiara Summers | Katherine Tak | Samuel Tang | Jack Tolliver

Drew Trodden | Anna Tseng | Camille Tulloss | Esther Tzau | Oduenyi Uga | Catherine Upton | Louis Vocatura

Zoe Walker | Jue Wang | Benjamin White | Mae Whorf | Oliver Willett | Sarah Yi | Darius Zahedi

Helen Zhang | Angel Zhao | Yixin Zhao | Fengyi Zhou | Christina Ziobro

**Not Pictured:**
Jingyi Tao

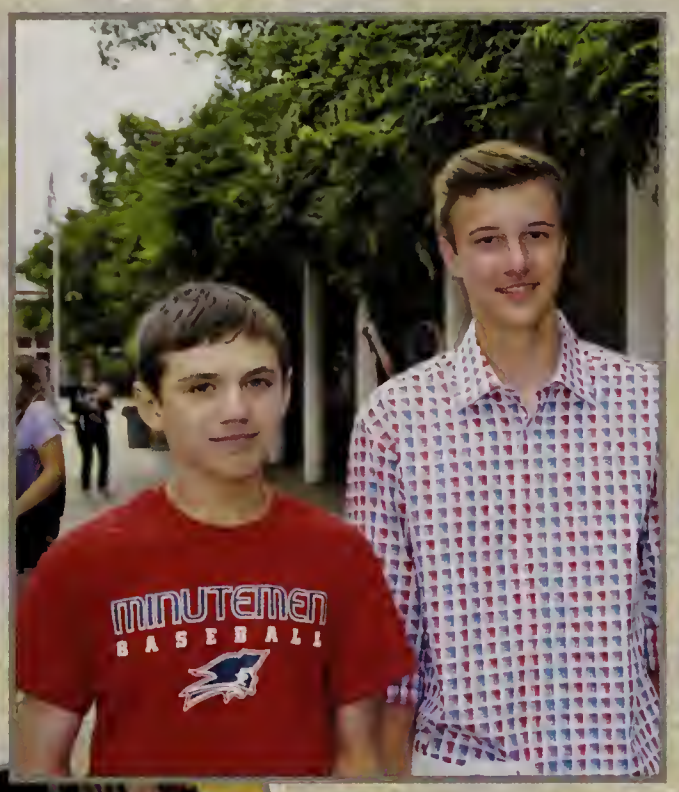

# Weston 2017

Lisa Alcock

Adam Atherton

Jeff Atkins

Susan Bairstow

Kathy Baker

Peter Banker

Regina Barbosa

Kathy Becker

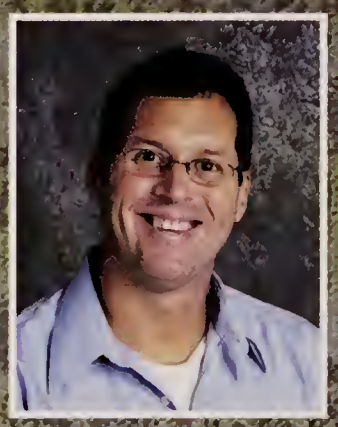
Don Benson

Karen Bernardo

Renee Bisson

John Bracey

Cynthia Brisky

Richard Brissette

Lewis Brooks

Laureen Byrne

Julio Calixto

Andrea Caron

Gina Chaimanis

Pauline Chaloff

Christine Chiodo

Catherine Ciccolo

Monny Cochran

Erica Cole

Alicia Collins

Rita Comtois

Danielle Cooper

Helia daCosta

Kim Uyen Dang

Larry Davidson

# *Weston High School*

Katie DeFoe

Silviya Deodas

Sue Di Buono

ChunMei Du

Patrick Dandrea

Jessica Erlich

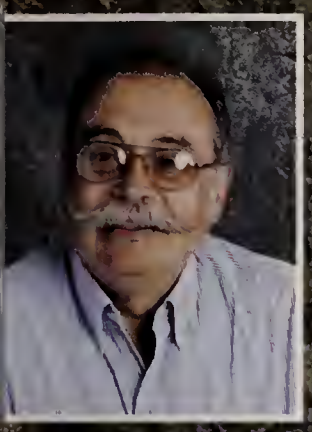
Richard Escobar

Andrea Falvey

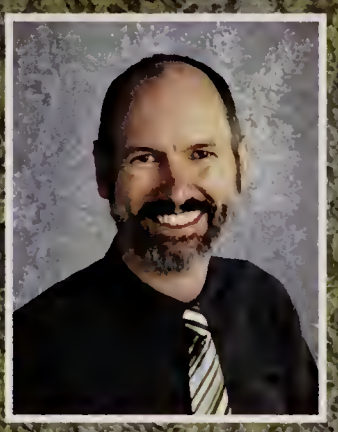
Christopher Fehl

Bailey Fidler

Mary Fierabend

Mitch Finnegan

Kari Flint

Gita Foster

Gina Fried

Daniel Gabriner

Aaron Gacs

Bill Gage

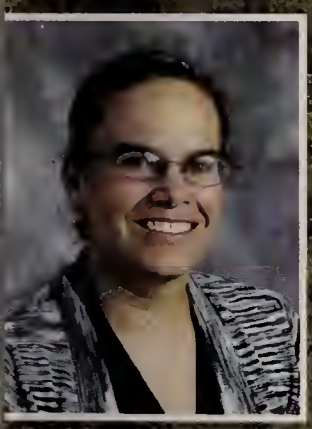
Debbie Gajewski

Ted Garland

Andrea Gettys

Leah Gordon

Deborah Gorman

Alison Gould

Natalie Griswold

Corey Guerra

Gretchen Gugliotta

Brenda Hagan

Aviva Hamavid

Lia Hansen

# *Faculty & Staff*

Alida Hanson

Julie Hom-Mandell

Corlene Hosmer

Leanne Hough

Wendy Howard

Margaret Irwin

Theresa Kacoyanis

Kimberlee Kasanov

Diane Kaskon

Adam Katz

Markie Kauffmann

Michael Kelley

Patrick Kelly

Madelanie Keyon

Catherine Klein

Reed Konsler

Boris Korsunsky

Charlie Kotufo

Pat Kovel

Janet Kresl-Moffat

Sophie Kulas

Colleen Lanata

Bob Lang

Alison Langsdorf

Angela Lee

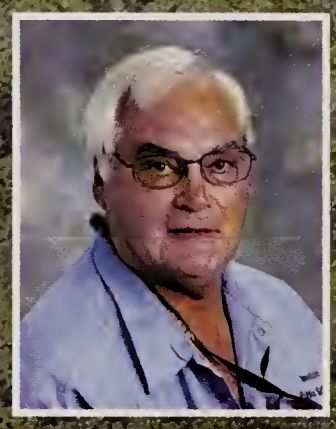
Tony Legaski

Katharine Lemons

Mary Liu

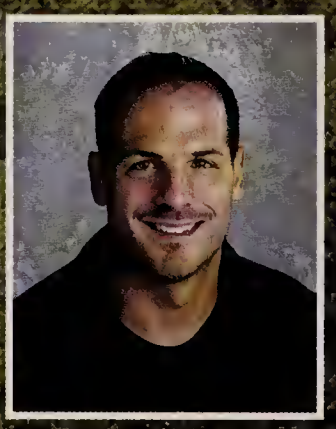
Ed Mantie

Cort Mathers

# Weston High School

Erin McCarty

Alan McEwen

Dave McGean

Michael McGrath

James McLaughlin

Brian McManimon

Christopher Memoli

John Minigan

John Monz

Henry Moon

Mike Mooney

Jeff Moore

Erin Moynihan

James Murphy

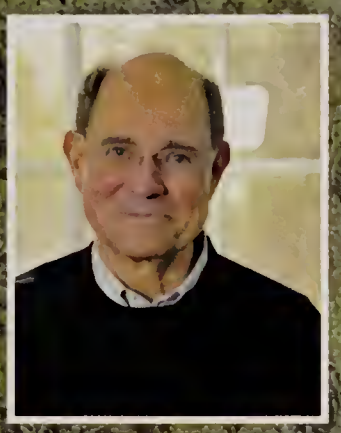
Larry Murphy

Cindy Neal

Mary O'Brien

Elizabeth Odiorne

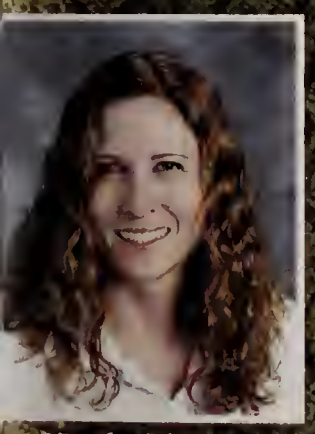
Heidi O'Donnell

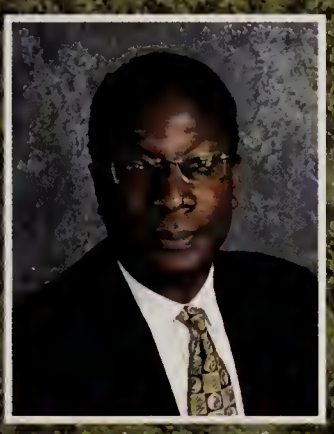
Anthony Parker

Margaret Paronian

Erin Patterson

Leon Penix

Nicholas Pezzote

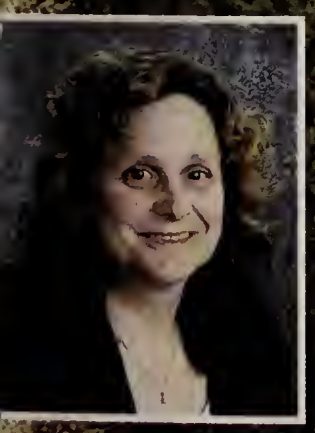
Sharon Poller

Vickie Porter

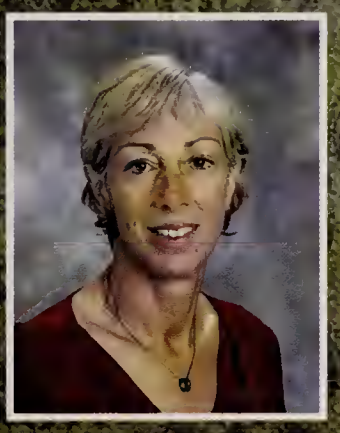
Therese Provenzano

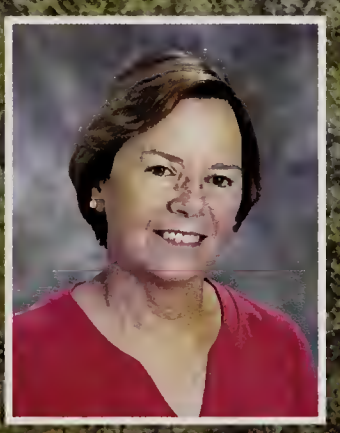
Marylou Rees

Lori Reid

Lindsay Renner

# Faculty & Staff

Elizabeth Riemer

La Toya Rivers

Andrew Rizza

Joe Santana

Lauren Scanio

Marla Schay

Claire Schomp

Christopher Shanahan

Maryann Shea

Anna Shum

Chris Shutzer

Jesse Smith

Liliana Smith

Sean Smith

Matthew Snipe

Lindsay Sousa

Wendy Spector

Ma Ya Tao

Nadine Thomas

Susan Tokay

Katie Tucker

Carol Tuttle

Sophia Vick

Kathy Von Der Heyd

Tu Vu

Christine Wadsworth

Robin Wanosky

Laura Welby

Debbie Wheelwright

Clifford Wilson

# Weston High School

Michael Wolf

Regina Wong

Patricia Wright

Seth Wyman

Alejandro Yegros

Kim Young

# *Faculty & Staff*

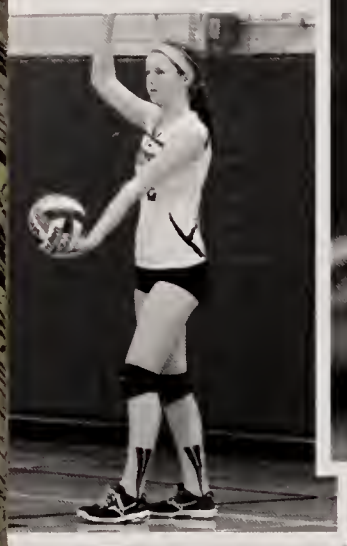

# DREAMS START. GOALS FINISH.

# SPORTS

# Weston

# Wayland-WestonCrew

## Novice Girls

**Undefeated** at the Textile River Regatta, New Hampshire Champs and The Head of the Fish

## Novice Boys

Textile River Regatta:
8+ 5th
New Hampshire Champs:
8+ 2nd and 13th
Head of the Fish:
8+ 16th and 35th

## Weston Rowers and Coxswains

Clockwise from top left: Girls 1st varsity 8+ sprinting to the finish at Head of the Charles; Boys 1st varsity lightweight 8+ with fish head; Girls 1st varsity 4+ racing at Textile River Regatta; Girls 2nd varsity 8+ racing the Head of the Charles; Center: Theo Hieronymus (Wayland), Will McCurdy, and Ashton Knight pushing off the dock.

Seniors: Stephen Babcock, Carrie Coote, Wendy Dong, Shayan Hedayat, Juliana Icke, Caroline Kaye, Ashton Knight, Colin Larocque, Jared Lorusso, Ankit Maewall, Will McCurdy, Caroline Peters, Emily Phaneuf, Mitch Revers, Dan Spellman, Rachel Yan Juniors: Adam Amiji, Katherine Binney, Alan Blaesser, Hannah Knight, Libby Lichter, Jackie McInerney, Michael Paquin, Andrew Sabot, Jono Seel, Mia Shaver, Kristen Shytle, Kyra Spaulding, Sarah Varghese, Sophia Young Sophomores: Jordan Ayer, Alexandra Barry, David Benson, Lenya Checkovich, Everett Cobb, Rachael Crunkleton, Daniel Bennett, Brendan Garfinkel, Lucy Harper, Daniel In, Cameron Larocque, Peter Martinkus, Caroline McNamara, Maddie Piccione, Elli Santangelo, Alex Seel, Naomi Silverstein, Becca Spellman, Chirag Sumathi, Willow Trodden, Clara Babbot-Ward, Elizabeth Wu Freshman: Aleka Agre, Robert Armstrong, Kyle Brisky, Jared Buchman, John Giacalone, Merritt Gibson, Andrew Haimovici, Zachary Hanoyan, Emma Harding, Benjamin Icke, Yosef Leibman, Daria Lempereur, Max Livingston, Abby Phaneuf, Nicholas Pomianek, Veronica Rigobon, Catie Upton.

## Varsity Girls

Textile River Regatta:
2x 1st and 3rd
4+ 1st
8+ 1st
Head of the Charles:
8+ 8th
4+ 20th

## Varsity Boys

Textile River Regatta:
4+ 2nd
New Hampshire Champs:
8+ 1st and 6th
Head of the Charles:
8+ 16th

## Boys Continued

Head of the Fish:
Lightweight 8+ 1st
8+ 2nd

Clockwise from top left: Girls third varsity 8 racing at the Head of the Fish; Kyra Spaulding coxing the boys followed by the coach's launch; Boys first varsity 8 turning at practice; Boys first Novice 8 heading to the start in Saratoga;

## Season Results

**"Our team had a really successful and fun season this fall and we're looking forward to a strong showing in the spring. We competed and placed well in large races like the Head of the Charles and Head of the Fish. We have a really great team from the first to fourth boats and are excited for what is to come in the future."**
**-Caroline Peters**

**"TheWayland-Weston Varsity boys team had an immensely successful season this fall.At the Head of the Charles Regatta this fall, the 1V8+ placed 16th out of 85 boats from all across the world. With two Gold and two Silver medals from our other races this year, we are looking forward to hitting the water again in the spring!"**
**-Jared Lorusso**

Clockwise from top left: Ben Daniel and Adam Amiji Pre-Race at the Textile River Regatta; The First Varsity Girls and Boys Boats prepping for the "Speed-Rows"; Girls first varsity 8+ at practice; Peter Martinkus in the trailer; Center: Kyra Spaulding, Ashton Knight, Alan Blaesser, Dan Spellman and Jared Lorusso Racing.

# WESTON CROSS COUNTRY

## VARSITY BOYS

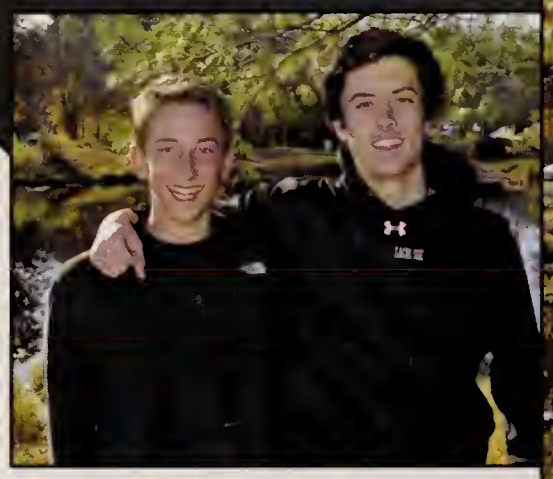

Top. Boy's Captains Alec Been & Matthew Golden (Not pictured: Brent Efron)
Bottom. Girl's Captains Zoe Snow, Patricia Atkinson & Read Allen

Back Row: Simon Bass, Alec Been, Matthew Golden, Jeffrey Reitano, Nikolas Camp, Miller Ward, James Burke, Coach Monz. Front Row: Matthew Sheiman, Ryan O'Toole, Caleb Kussmaul, Harrison Arnold, Alec Keehn. (Not pictured: Vincent Dong, Brendan Wong, Lex Levitte)

| Opponent (Boys) | Us | Them |
|---|---|---|
| at Lincoln Sud. | 15 | 50 |
| Bedford | 15 | 50 |
| Westford | 15 | 48 |
| Bostin Latin | 20 | 39 |
| at CC | 15 | 50 |

| Opponent (Girls) | Us | Them |
|---|---|---|
| at Lincoln Sud. | 22 | 39 |
| at Bedford | 30 | 25 |
| Boston Latin | 38 | 19 |
| Westford | 32 | 23 |
| Wayland | 43 | 20 |
| at CC | 33 | 22 |

## SEASON 0-5, 5-1

VARSITY GIRLS

Back Row: Adahlia Babcock, Zoe Snow, Patricia Atkinson, Read Allen, Coach Monz. Front Row: Isabella Morzano, Helen Zhang, Emma Eglinton, Jillian Howard, Samantha Schwartz, Victoire Keane. (Not pictured: Hadley Parker, Isabel Lambrecht, Billi Rose Brandner, Kimia Shajii, Ashley Brown, Natalia Gormley,, Mikaela Thompson)

"Monz has been so much more than just a coach for me these past two years; the amount of time, dedication, commitment and love he has for our team is incredible. As for the Wild Kittenz, such a close , hardworking group of girls who truly love the team, I am so proud of all of you, thanks for constantly keeping me laughing."
-Patty Atkinson

"This season was all practice for the next two years. I know your gonna go out there and kill it when your racing kids your own age. Thanks for the awesome season and thanks coach for pushing to where we needed to be and beyond."
-Alec Been

# WESTON
# FIELD HOCKEY

## VARSITY

Captions
Counterclockwise
1.Captains: Elizabeth Riedel and Elizabeth Dennehy
2. Varsity Team
3. Seniors
4. Dana Dinardo

Back Row: Coach Galopim, Dana Dinardo, Eliza Peters, Caroline Goguen, Jodi Foote, Morgan Griffith, Meg Peacher, Natalie Casey, Caroline Donahue, Kylie Burkus, Rebecca Black, Morgan Reid, Armen Avakian. Front Row: Marie McMann, Mae Whorf, Bella Pace, Liz Riedel, Elizabeth Dennehy, Amari Veale, Farah Vimadalal, Ainsley Gilbard, Madeline Hayes.

| Opponent | Us | Them |
|---|---|---|
| Westford | 2 | 7 |
| Lexington | 3 | 1 |
| at Newton South | 6 | 0 |
| Lincoln Sudbury | 2 | 3 |
| at Bedford | 2 | 1 |
| Dover Sherborn | 1 | 5 |

| Opponent | Us | Them |
|---|---|---|
| Concord-Carlisle | 3 | 1 |
| at Wayland | 2 | 1 |
| at Waltham | 2 | 0 |
| Acton Box. | 0 | 5 |
| Winchester | 3 | 1 |
| at Walpole | 1 | 4 |

| Opponent | Us | Them |
|---|---|---|
| Bedford | 7 | 3 |
| Lincoln Sudbury | 0 | 1 |
| Braintree | 9 | 1 |
| Concord Carlisle | 2 | 1 |
| at Wayland | 3 | 2 |
| Waltham | 5 | 1 |

| Opponent | Us | Them |
|---|---|---|
| Bishop Fenwick | 4 | 0 |
| at Ipswich | 0 | 1 |

## SEASON (13-7)

JV

**"I had a blast with this team, Thanks so much for the memories WFH. Never forget to play for the little girl who fell in love with the sport!"**
**-Elizabeth Riedel**

**"Unified is how I would describe the field hockey team. Although we faced one major obstacle of being a young team, we overcame this by working together. Our determination helped us to be successful, which led us to earning the DCL Small Championship title once again."**
**-Elizabeth Dennehy**

Back Row: Jeanne King, Naomi Cutter, Katrina Angelucci, Cricket Fligor, Esther Tzau, Caroline Markmann,Tuesday Ford, Lily Macnamara, Kimberely Nahigian, Olivia Spaulding, Grace Pyon
Front Row: Lauren Weintraub, Olivia Kane, Olivia Meikle, Lindsay Garfinkel, Shyan Brown, Rachel Garrell, Sydney Gosman

5. Elizabeth Dennehy
6. Natalie Casey
7. Morgan Griffin
8. Meg Peacher

# WESTON FOOTBALL

## VARSITY

Captains Brett Rowe, Deondre Molyneaux, Greg Fligor, Blake Fontaine, Blake Asis

Back to Front: Row Seven. Stephan Etienne, Bryce McCanne, Jack Dangelmaier, Drew Trodden, Quintin Reid, James Summers, Andrew Kettle, Peter Rowe, Louis Vocatura. Row Six. Gabe Alesse, Justin Lee, Hunter Meyer, Peter Noonan. Charlie Ewanouski, Sam Wisnia, Zane Cassum, Garrett Marquis. Row Five. Aidan McGinty, Damani Clachar, Liam Wrean, Robert Ivey, Jack Fazio, Charlie Moore, Ramesh Nagarajah, Harrison Kinnealey. Row Four. Ari Curelop, Charlie Siegrist, Justin Wagner, Ryan Welby, Eduardo Castillo-Lares, Matt Beaudry, Brendan McGinty. Row Three. Olubiyi Ojo, James Sacco, Declan Ewanouski, Michael Upton, Tom Dell'Erario, Maurice Blake, James Freeman, Matt Pearlstein. Row Two. Andy Hochberger, Alex Camp, Jamie Noonan, John Michaels, Kayne Stephens-Nixon, Carlfred Malcolm, Josh Breneville, Jeffrey Mallard. Row One. Marquis Sims, Deondre Molyneaux, Blake Fontaine, Greg Fligor, Brett Rowe, Black Asis, Brenton Caesar-Allen.

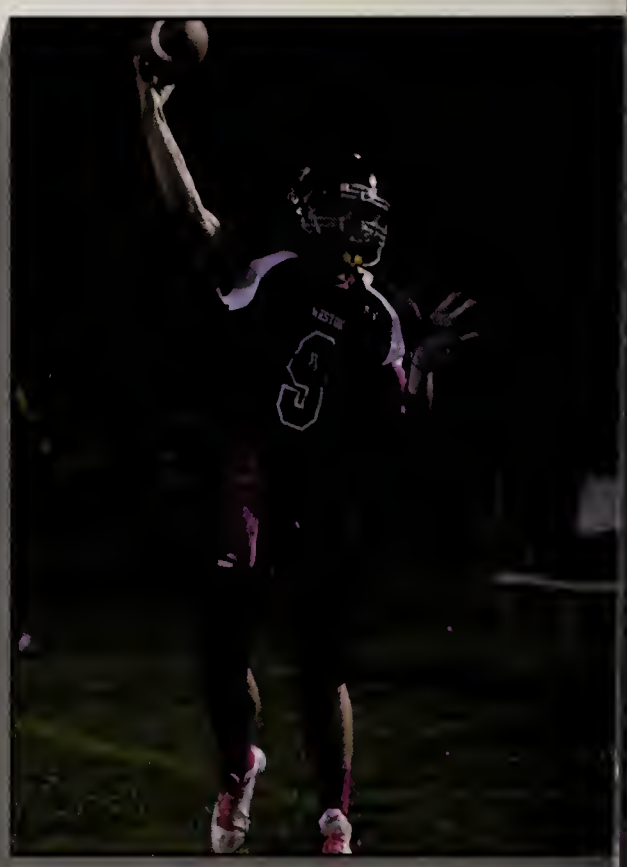

| Opponent | Us | Them |
|---|---|---|
| at Randolph | 35 | 14 |
| Dover Sherborn | 14 | 31 |
| at Carver | 28 | 0 |
| at Wayland | 13 | 33 |
| at Bedford | 0 | 27 |
| Concord-Carlisle | 21 | 42 |
| at Boston Latin | 24 | 6 |
| **Division 4 North Non-Playoff Games** | | |
| Amesbury | 21 | 28 |
| at Winthrop | 26 | 29 |
| North Reading | 17 | 48 |
| Thanksgiving Day Game vs. Wayland | 0 | 27 |

# SEASON (3-8)

## SENIORS

Back Row: Kayne Stephens-Nixon, Marquis Sims, Brenton Caesar-Allen, Andy Hochberger, John Michaels, Josh Breneville, Jefferey Mallard, Calfred Malcolm, Jamie Noonan. Front Row: Deondre Molyneaux, Greg Fligor, Blake Fontaine, Brett Rowe, Blake Asis.

**"I have had so much fun with these guys, I'm going to miss this team so much. We have put in so much work together that we truly are a family, and I would go to battle for each and every kid on this team. I wish all my teammates the best of luck in the future."**
**-Greg Fligor**

**"I would just like to say that I had a great time playing with everyone. I won't forget the memories that have been made on and off the field."**
**-Blake Fontaine**

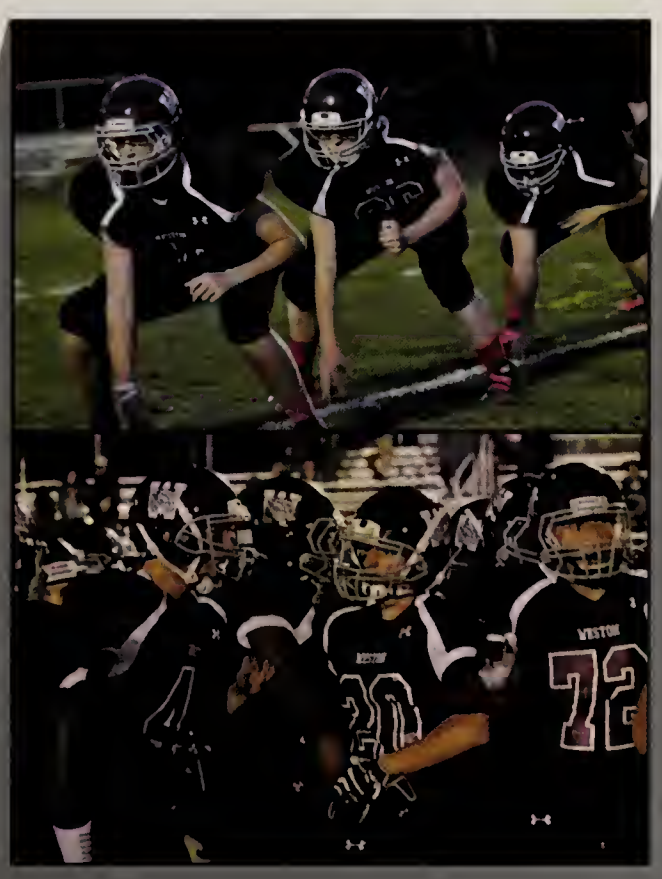

# WESTON GOLF TEAM

Captions Counterclockwise
1. Senior Captains Jake Evans and Ben Warner
2. Graham Strong
3. Lina Kim
4. Ryan Doorandish
5. Steven Agre
6. Timothy Goode

Back Row: Andrew Hall, Timothy Goode, Henry Hall, Macallan Mullen, William Bertelson, Andrew Connolly, Jason Foote, Hunter Clutz. Front Row: Justin Efron, Lina Kim, Graham Strong, Jake Evans, Ben Warner, Steven Agre, Marshall Clemens, Ryan Doorandish, Coach O'Brien.

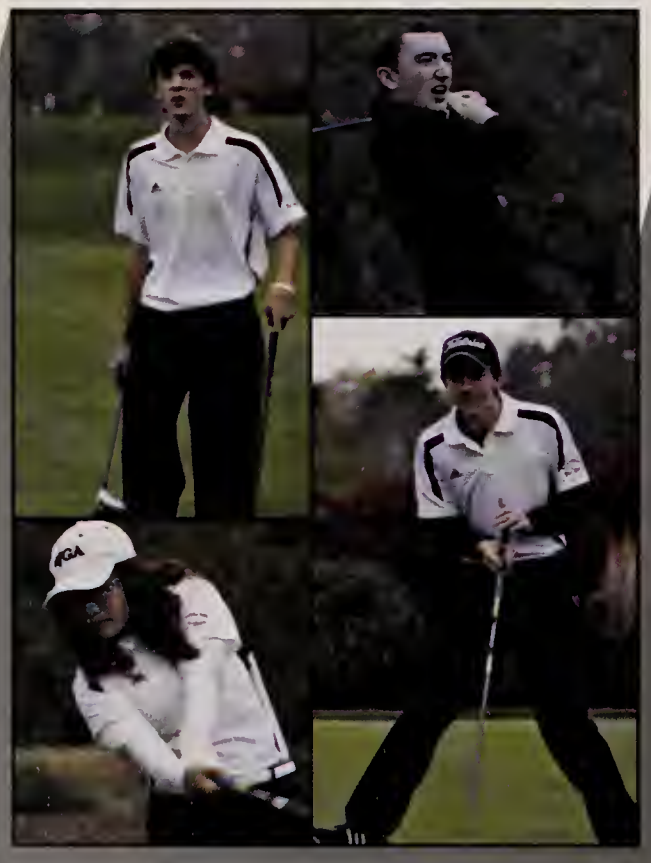

| Opponent | Us | Them |
|---|---|---|
| Waltham | 115 | 61 |
| at Bedford | 96 | 57 |
| at Lincoln | 83 | 82 |
| Sudbury | | |
| at Wayland | 83 | 79 |
| Acton-Box | 101 | 70 |

| Opponent | Us | Them |
|---|---|---|
| Boston Latin | 81 | 41 |
| at Westford | 97 | 83 |
| Concord Carlisle | 97 | 107 |
| at Newton South | 105 | 105 |
| at Boston Latin | 78 | 61 |
| Bedford | 101 | 49 |

| Opponent | Us | Them |
|---|---|---|
| at Concord | 83 | 101 |
| Carlisle | | |
| at Wayland | 109 | 109 |

## SEASON (9-2-2)

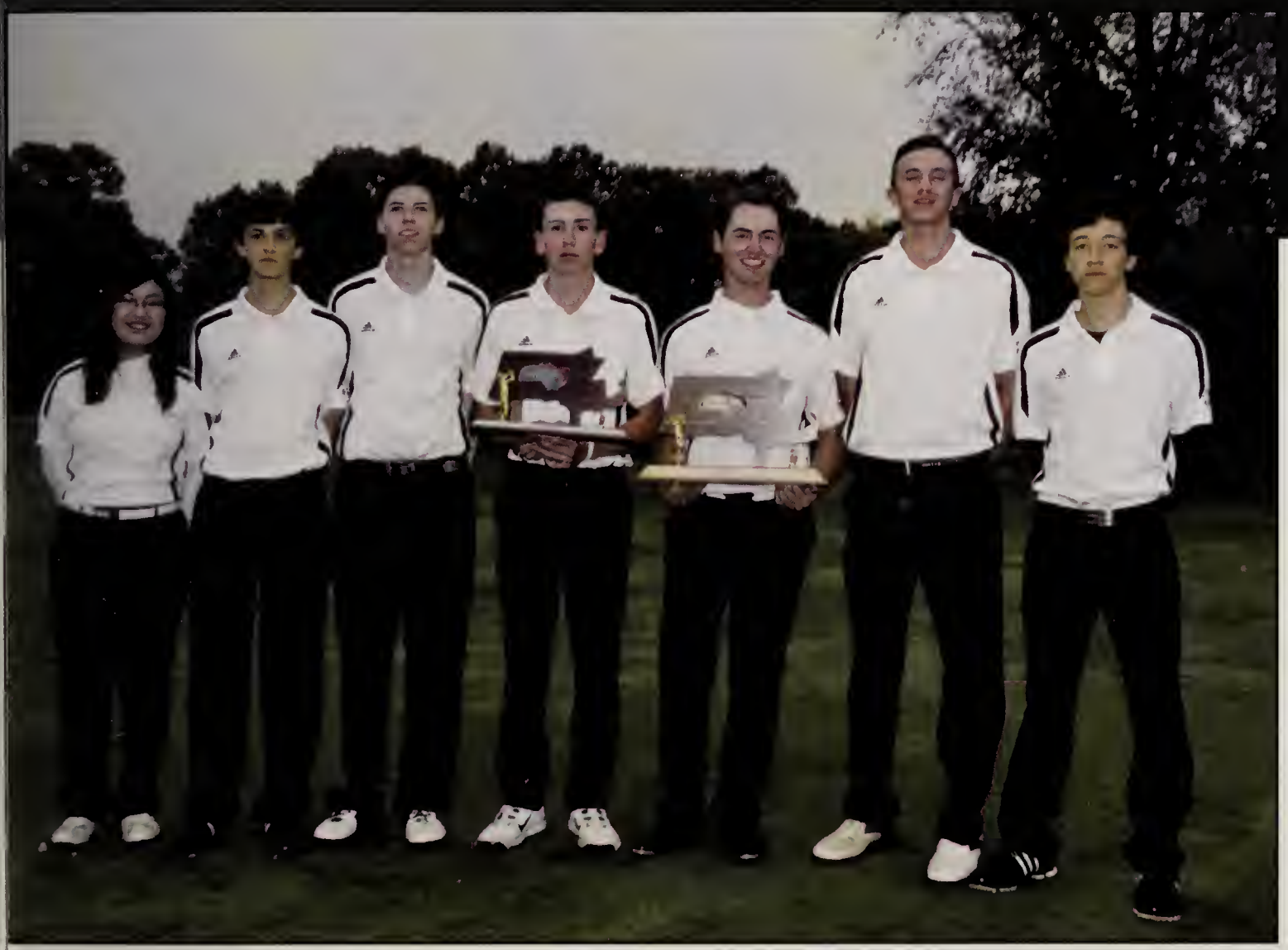

Seniors: Lina Kim, Graham Strong, Jason Foote, Jake Evans, Ben Warner, Andrew Connolly. Steven Agre.

**"It's been one heck of a ride boys, glad we ended the season as champs and good luck in the future."**
**-Jake Evans**

**"We had a great season this year and it was awesome to cap it off with a win at States. The team was all around the strongest that I have ever seen it and I am confident that they will be contenders at States next year as well."**
**-Ben Warner**

7. Ben Warner
8. Lina Kim
9. William Bertelson
10. Macallan Mullen
11. Justin Efron

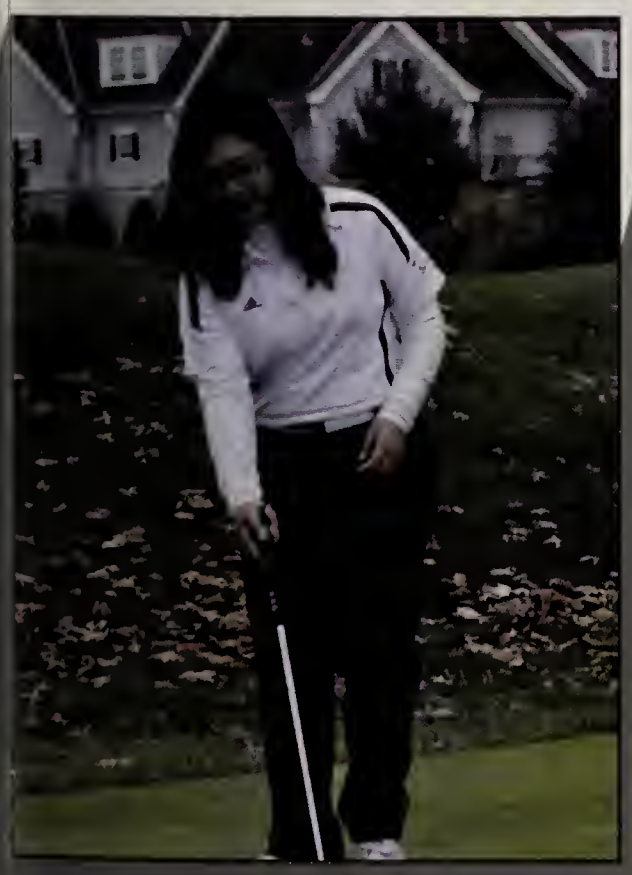

# WESTON
# BOYS' SOCCER

## VARSITY

Captions Counterclockwise
1. Senior Captains Bailey Poritzky, Danny Dinno and Samuel Cekala
2. Seniors
3. Mason Clark
4. Matt Keefe
5. Jack Shay
6. Bailey Poritzky

Back Row: William Reohr, Reid Knapp, Matt Keefe, Bailey Poritzky, Patrick Timperio, Mason Clark, Andrew Salkewicz, Peter Banks, Jack Shay, Tenzin Sangpo, Chris Kollaard. Middle Row: Nikolaos Kalemos, Nicholas Koutrakis, Joseph Esposito III, Danny Dinno, Daniel Eluchans, Samuel Cekala. Front Row: Drew Goulart, Tyler Poritzky, Samuel Linde, Benton McCanne, Andre Elbling, Alan Elbling, Ian Beaudoin.

| Opponent | Us | Them |
|---|---|---|
| at Austin Prep | 7 | 0 |
| at Wayland | 1 | 0 |
| at Maynard | 2 | 0 |
| at Bedford | 1 | 2 |
| Concord-Carlisle | 1 | 2 |
| at Boston Latin | 1 | 1 |

| Opponent | Us | Them |
|---|---|---|
| at Westford | 2 | 1 |
| at Acton-Box. | 0 | 2 |
| Waltham | 2 | 0 |
| Maynard | 4 | 1 |
| at Lincoln-Sudbury | 0 | 2 |

| Opponent | Us | Them |
|---|---|---|
| Wayland | 2 | 2 |
| at Newton South | 2 | 0 |
| Bedford | 1 | 0 |
| at Concord-Carlisle | 0 | 1 |
| at Boston Latin | 4 | 0 |

| Tournament | Us | Them |
|---|---|---|
| Division 3 North | | |
| First Round | | |
| Wayland | 2 | 1 |
| Quarterfinal Round | | |
| at Wilmington | 0 | 2 |

## SEASON (10-6-2)

JV

Back Row: William Binney, Nicholas Kollaard, Emanuel Lorusso, Robert Moon, Collins Ebozue, Hyunsoo Lee, Brad Peters, Lee Grinspoon, Sean Burrow, Hamzeh Abu-Hasan. Middle Row: Jeffery Rosenberg, Jared Groff, Christopher Packs, William Greenberg, Michael Malenfant, Joseph Lembo, Adam Maimon,McCrae Williams. Front Row: Ellison Lim.

**"The team had a great season, it took a while for us to settle in but eventually I thought we performed extremely well, and I do not think the season could have gone any better."**
**-Sam Cekala**

**"Matt Keefe is gud"**
**-Bailey Poritzky**

7. William Reohr
8. Drew Goulart
9. Varsity
10. Jack Shay
11. Andre Elbling
12. Alan Elbling
13. Junior Varsity
14. Bailey Poritzky

# WESTON GIRLS' SOCCER

## VARSITY

Captions Counterclockwise
1. Ilaria Santangelo and Lane Cronin
2. Seniors
3.Tally Shea
4. Ilaria Santangelo
5. Lane Cronin

Back Row: Jennifer Creamer, Madison McAlpine, Molly Phillips, Courtney Brenner, Ilaria Santangelo, Laura Greenberg, Gene Miller, Laura Benson, Margaret McGinty, Alison Luk, Carolina Dall'Agnol, Julia Sarocco, Meghan Ott, Coach Power. Middle Row: Riley Barsamian, Leah Meyers, Michaela O'Laughlin, Tally Shea, Lilia Chang.Front Row: Hayden Hadley, Erin Sarocco, Hannah Kelsey, Emma Marlow-Benedick, Rachel Mordecai, Jessica Burress, Katerine Marlow-Benedick, Kelsey McGeough, Sofia Russell.

| Opponent | Us | Them |
|---|---|---|
| at Lowell Catholic | 2 | 2 |
| at CC | 0 | 6 |
| at Boston Latin | 2 | 2 |
| at Westford | 0 | 2 |
| Acton Box. | 0 | 2 |
| Waltham | 0 | 1 |

| Opponent | Us | Them |
|---|---|---|
| Lowell Catholic | 1 | 2 |
| Lincoln- Sudbury | 0 | 3 |
| at Newton South | 1 | 3 |
| at Concord-Carlisle | 1 | 1 |
| at Brookline | 0 | 1 |

| Opponent | Us | Them |
|---|---|---|
| at Greater Lowell | 6 | 0 |
| **at Hamilton-Wenham** | 0 | 3 |

## SEASON (1-9-3)

JV

Back Row: Sarah Ott, Elizabeth Kaye, Kiara Summers, Kaitlyn Meslin, Olivia McAlpine, Isabella Cerrutti, Tess Alphas, Chloe Peters, Kiana Summers, Coach Reed. Middle Row: Christina Ziobro, Leena Haidar, Amika Jasty, Katie Rich, Seraphima Sidhom, Jessica Mosher, Alex Schott, Isabella Aslarus, Holly Hardiman, Front Row: Marjorie Daniel, Lea Rohrbasser, Angela Gentile, Danielle Barenholtz, Fareen Kiani, Rachel Fishman, Anisha Agarwal.

**We've been through so much as a team and I can't thank everyone enough for always working their hardest and having each other's backs no matter what. The we've created will definitely last beyond high school soccer."**
**-Ilaria Santangelo**

**"It was a rebuilding season for the state champion Wildcats, but it was a very positive experience. Young players got a lot of playing time and improved game by game. We learned to rely on one another more. Coach Power led us to the second round of the state tournament. With our new confidence, a talented lineup and a great coach, next season will be fun. Go Wildcats!!**
**-Lane Cronin**

6. Jessica Burress
7. Michaela O'Laughlin
8. Hannah Kelsey
9. Varisty
10. Kelsey McGeough

# WESTON VOLLEYBALL

## VARSITY

Captions Counterclockwise
1. Captains Gabriella Ardila, Paige Gordon, Emma Lucas & Kacie Wrean
2. Varisty
3. Melanie Anthony \

Back Row: Coach Ardila, Caitlyn Tellier, Taylor Bellinger, Elizabeth O'Connor,Natali Colangelo, Georgia Brooks, Athena Ardila, Kayla Lucas, Isabel Alesse, Melanie Anthony, Erica Williams, Shanon McCormack, Coach Kris. Front Row: Rosaline Su, Gabriella Ardila, Paig Gordon, Emma Lucas, Kacie Wrean.

| Opponent | Us | Them |
|---|---|---|
| Dracut | 3 | 1 |
| Mt. Alvernia | 3 | 0 |
| at Wellesley | 3 | 0 |
| at Wayland | 2 | 3 |
| at Dracut | 3 | 1 |
| Lincoln-Sudbury | 3 | 1 |

| Opponent | Us | Them |
|---|---|---|
| at Bedford | 3 | 1 |
| Concord Carlisle | 3 | 2 |
| Waltham | 3 | 1 |
| Westford | 2 | 3 |
| at Acton Box | 1 | 3 |
| at Boston Latin | 3 | 0 |

| Opponent | Us | Them |
|---|---|---|
| at Lincoln Sudbury | 1 | 3 |
| at Mt. Alvernia | 3 | 0 |
| Wayland | 3 | 1 |
| Newton-South | 2 | 3 |
| Bedford | 3 | 0 |

| Opponent | Us | Them |
|---|---|---|
| at CC | 3 | 1 |
| at Waltham | 3 | 1 |
| Wellesley | 0 | 3 |
| East Boston | 3 | 1 |
| at Bishop Fenwick | 0 | 3 |

## SEASON (13-6)

JV

ack Row: Coach Vicky, Rose Amiri, Catherine Argyrople, Elise Wirth, Olivia Chase, Eliza Brady. erri Vimadalal, Jennifer Levin, Nicole Beraud, Nikita Joshi. Front Row: Ailsa Taylor, Alli Rabil. Marisa Gerard.

**"WGVB thank you all for such an incredible season. I know that next year you're going to make it all the way to the finals, so keep fighting!"**
**-Paige Gordon**

**"WGVB- We got to be Champions together and become an incredibly close family. Thank you for four amazing seasons and I will not forget any of our moments as a team."**
**-Kacie Wrean**

4. Kacie Wrean
5. Gabriella Ardila
6. Athena Ardila

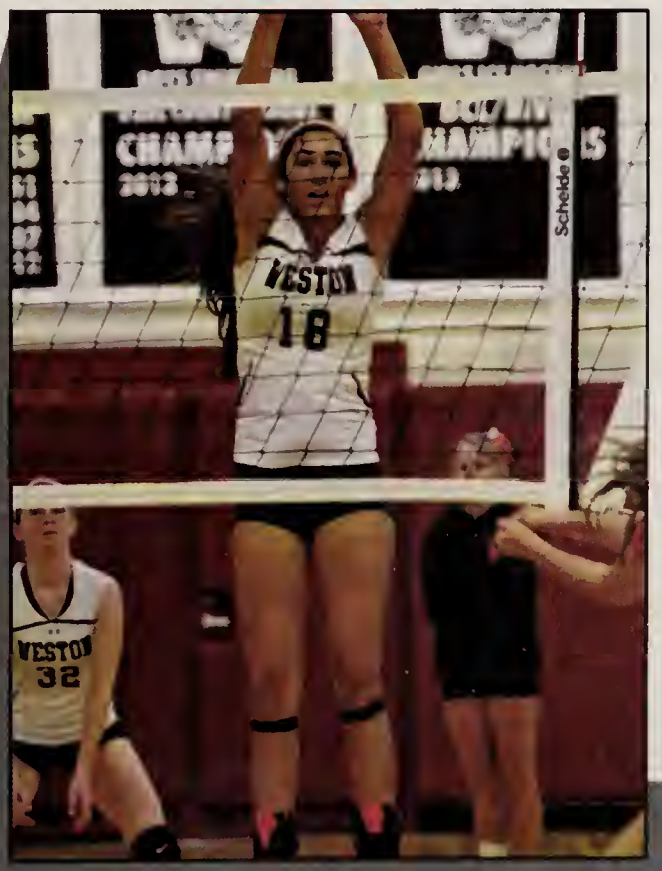

# WESTON BOYS' BASKETBALL

## VARSITY

1. Senior Captains Jack Shay & Deondre Molyneaux
2. Seniors
3. Jared Groff
4. Nick Miller and Cameron Peddie
5. Jared Groff and Jordan Gallop
6. Jack Shay

Back Row: Coaches, Cameron Peddie, Jack Shay, Mason Clark, Doug Dahl, Charlie Peterson, Brad Peters, Brenton Caesar Allen, Liam Wrean, Deondre Molyneaux
Front Row: Darius Zahedi, Jared Groff, Calfred Malcolm, Nick Miller, Ashhab Quazi, Will McCurdy

| Opponent | Us | Them |
|---|---|---|
| Middleborough | 61 | 48 |
| Minuteman | 65 | 70 |
| Westford | 33 | 59 |
| Acton-Boxboro | 31 | 46 |
| Warwick | 67 | 34 |
| Pembroke | 47 | 28 |

| Opponent | Us | Them |
|---|---|---|
| Concord-Carlilse | 28 | 62 |
| Bedford | 41 | 53 |
| Waltham | 37 | 51 |
| Middleboro | 45 | 42 |
| Wayland | 35 | 53 |
| Randolph | 35 | 57 |

| Opponent | Us | Them |
|---|---|---|
| Boston Latin | 48 | 51 |
| Concord-Carlilse | 39 | 68 |
| Wayland | 30 | 43 |
| Bedford | 60 | 73 |
| Lincoln-Sudbury | 48 | 59 |
| Waltham | 48 | 57 |

| Opponent | Us | Them |
|---|---|---|
| NewtonSouth | 48 | 60 |
| Randolph | 48 | 6- |

## SEASON (4-16)

" I am really going to miss you guys, it has been an honor playing with you this year. I hope that next year you guys will come together as a family and play as one mind, one set, one heartbeat. I love you guys."
-Deondre

"Boys, thank you for a great senior season. It was a fun ride and I know you underclassmen will step up next year.
Good luck."
-Jack

JUNIOR VARSITY

Back Row: Coach, Emanuel Lorusso, Jordan Ayer, Ramesh Nagarajah, Brad Peters, Liam Wrean, Will Pettirossi, Max Grant
Front Row: Cameron Peddie, DJ Johnson, Nathan Luu, Jeff Rosenberg, Charlie Moore, Jordan Jackson

7. Will McCurdy
8. Will McCurdy, Doug Dahl and Jordan Gallop
9. Varsity Team
10. Jordan Gallop

# WESTON
# GIRLS' BASKETBALL

## VARSITY

1. Senior Captains Gene Miller and Sharlea Brookes
2. Chaunce Lee
3. Katie Miller
4. Varsity Team
5. Gene Miller
6. Sharlea Brookes

Back Row: Coach Madden, Laura Benson, Natalie Pettirossi, Gene Miller, Riley Barsamian, Clare Stephens, Tusneem Abu-Hasan, Manager Lindsay Garfinkel, Coach Stampfer
Front Row: Michaela Widen, Chaunce Lee, Sharlea Brookes, Lenya Checkovich, Katie Miller

| Opponent | Us | Them |
|---|---|---|
| Randolph | 65 | 57 |
| Acton-Boxboro | 13 | 57 |
| St. Joseph's | 41 | 51 |
| Concord-Carlilse | 23 | 63 |
| Bedford | 32 | 57 |
| Waltham | 22 | 52 |

| Opponent | Us | Them |
|---|---|---|
| Randolph | 58 | 69 |
| St. Joseph's | 43 | 49 |
| Wayland | 34 | 51 |
| Concord-Carlilse | 33 | 58 |
| Lincoln-Sudbury | 18 | 84 |
| Bedford | 17 | 46 |

| Opponent | Us | Them |
|---|---|---|
| Waltham | 38 | 57 |
| Newton South | 39 | 59 |

# JUNIOR VARSITY

Back Row: Coach Kimball, Marie McMann ,Dale Ziobro, Lauren Moran, Mae Whorf, Caroline Markmann, Maura Clark, Isabella Laufer
Front Row: Elizabeth Wu, Naomi Silverstein, Erin Sarocco, Alison Heilbronner, Rachel Mordecai

## SEASON (1-13)

"We started the season off as a whole new team and I am proud of the few wins we gained! I will miss y'all <3"
-Sharlea
"I could not have asked for a better team. We came into this year with practically a whole new group and finished together feeling like I have played with these girls forever. Coach Madden has been so much more than a coach to all of us, his commitment to the team and helping us grow is evident on and off the court. I love all my ballers thank you so much for an amazing senior year!"
-Gene

7. Lenya Checkovich
8. Naomi Silverstein, Erin Sarocco and Alison Heilbronner
9. Laura Benson
10. Sharlea Brookes

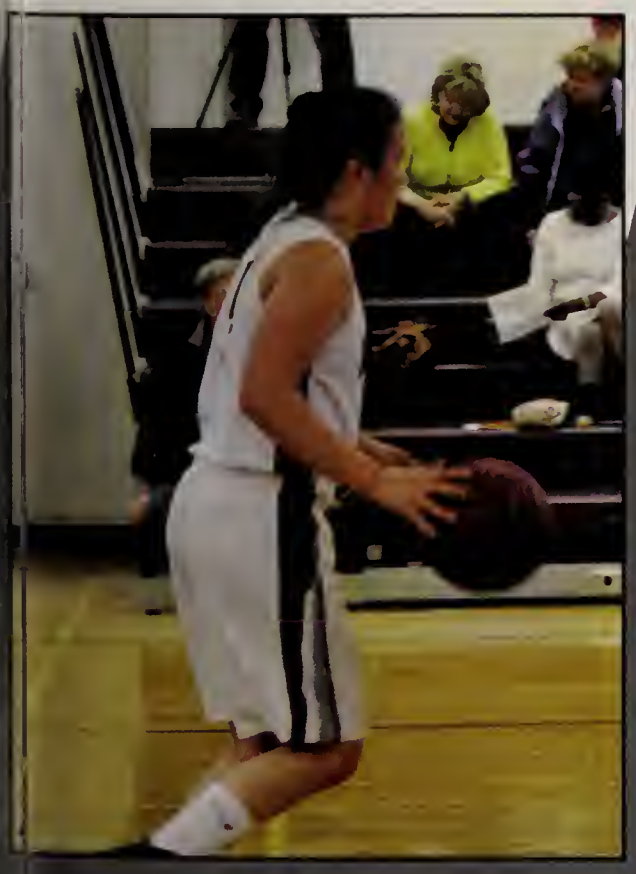

# WESTON BOYS' HOCKEY

## VARSITY

1. Captains Cam Chioffi, Max Grundy, Armen Avakian
2. Ben Hamblett
3. Team
4. Tim Goode, Max Grundy, Max Barsamian
5. Max Barsamian

Back Row: Jack Griffith, Jack Suominen, Max Grundy, Toby Jordan-Smith, James Sacco, Mark DeBenedictis, Ben Hamblett, Calvin Jakubowski, Hunter Clutz
Middle Row: Christian Connor, Will Binney, Andrew Johnson, Graham Strong, Armen Avakian, Jonathar DelGizzi, Ben White, Tim Goode, Morgan Reid, Cam Chioffi
Front Row: John Giacalone Joey Lembo, Fred Herlihy, Max Barsamian, Reese Nickerson, Bryce Grundy, Alex Swift

| Opponent | Us | Them |
|---|---|---|
| Marian | 6 | 1 |
| Bedford | 2 | 5 |
| Cambridge | 4 | 0 |
| Dracut | 2 | 5 |
| Lincoln-Sudbury | 1 | 5 |
| Newton South | 3 | 8 |

| Opponent | Us | Them |
|---|---|---|
| Wayland | 1 | 4 |
| Diman | 5 | 6 |
| Diman | 2 | 4 |
| Lowell | 2 | 1 |
| Marian | 2 | 7 |
| Bedford | 1 | 9 |

| Opponent | Us | Them |
|---|---|---|
| Plymouth North | 5 | 3 |
| Lynn Classical | 1 | 6 |
| Cambridge | 2 | 2 |
| Wayland | 1 | 6 |
| Lowell | 0 | 4 |

## SEASON (4-12-1)

"Corazzini has been a successful and great coach for the three years he's been here. I would really like to thank him for giving me and the other players opportunities to step up and prove themselves. Hockey has always been that competitive sport where one has to earn their spot on the team. Now that it's over, it's hard to let go of the sport you love so much. I'd just like to thank my teammates, coaches, and parents for making this year a fun and memorable season."
-Armen

"The season obviously did not go as well as we all thought it would. There were many great memories made and I would not change this year's team for a thing. I had a lot of fun and am going to miss it. I cannot wait for next season and wish the seniors the best of luck with everything."
-Max

"We had our ups and downs as a young team and made some significant improvements all around. Although our record does not reflect the progress we made as a team this season, it was a great few months."
-Cam

6. Cam Chioffi
7. Morgan Reid
8. Cam Chioffi
9. Max Grundy

## SENIORS

eniors: Alex Swift, Graham Strong, Andrew Johnson, Toby Jordan-Smith, Armen Avakian

# Weston Girls' Hockey

## Varsity

1. Seniors Patricia Atkinson and Bella Pace
2. Morgan Griffin
3. Nikki Gerjarusak
4. Libby Lichter
5. Morgan Griffin

Back Row: Manager Briannah Griffin, Manager Declan Ewanouski, Tamara Lord, Ainsley Gilbard, Tuesday Ford, Caroline Goguen, Patricia Atkinson, Bella Pace, Gianna Fargnoli, Megan Macdonald, Coach Cleary

Front Row: Brooke La'Pierre, Lilly Poulin , Declan Nolan, Morgan Griffin, Libby Lichter, Lucy Harper, Rebecca Black, Dana Dinardo, Nikki Gerjarusak

| Opponent | Us | Them |
|---|---|---|
| Haverill | 1 | 4 |
| Lincoln-Sudbury | 0 | 5 |
| Concord-Carlisle | 5 | 4 |
| Bishop Stang | 10 | 3 |
| Mawtignon | 9 | 1 |
| Central Catholic | 5 | 2 |

| Opponent | Us | Them |
|---|---|---|
| Tewksbury | 3 | 9 |
| St. Joseph's | 5 | 2 |
| Framingham | 1 | 1 |
| Boston Latin | 7 | 1 |
| St. Josephs | 7 | 0 |
| Alsongauin | 3 | 3 |

| Opponent | Us | Them |
|---|---|---|
| Haverill | 4 | 4 |
| Lincoln-Sudbury | 1 | 6 |
| Waltham | 0 | 4 |
| Concord-Carlilse | 5 | 4 |
| Waltham | 3 | 2 |
| Central Catolic | 3 | 7 |

| Opponent | Us | Them |
|---|---|---|
| Tewksbury | 3 | 7 |
| Bishop Stang | 4 | 2 |

## SEASON (10-7-3)

"Coach Clearys' passion for the team is indescribable. He cares so much about every one of us and would do anything for us on and off the ice. His knowledge of hockey and his dedication to the team has helped us have such a successful season and grown as a unit instead of us individuals. Being a member of the Warcats and seeing girls from Wayland and Weston come together has been truly amazing. The girls all care so much about each other and have worked so hard to improve over the years. My freshman year we lost every single game, and we managed to keep our heads up, and come back ten times stronger the following years. The girls never gave up and have worked so hard to get to where we are. I am so proud of my teammates for all that we have accomplished. To our assistant coach Meghan, she is such a role model to all the girls on the team. She provides such fun energy on the bench and her knowledge of the game has helped our team improve drastically."
–Patty Atkinson

WESTON VARSITY PLAYERS

Back Row:Morgan Griffin, Ainsley Gilbard, Caroline Goguen, Tuesday Ford, Patricia Atkinson, Bella Pace, Lucy Harper, Rebecca Black, Dana Dinardo
Front Row: Libby Lichter

6. Morgan Griffin
7. Ainsley Gilbard
8. Team
9. Brooke La'Pierre

# WESTON SWIMMING & DIVING

| Opponent (Boys) | Us | Them |
|---|---|---|
| Waltham | 93 | 61 |
| Boston Latin | 95 | 70 |
| Bedford | 91 | 74 |
| Wayland | 93 | 85 |
| Medfield | 95 | 83 |
| Greely | 96 | 76 |

1. The team cheering Sam Cekala's win in the 50 freestyle at the State Meet. This was a defining moment for the team for the season.
2. The team in the water celebrating State Title number 22.
3. Team celebrating State Title with the trophy.
4. Seniors Enzo Cerrutti, Jamie Noonan, Dan Spellman, and Sam Cekala celebrate a third State Title in their four years with the program.

Row 1: Marcus Luzzi, Colin Larocque, Colin Luzzi, Eric Reeder, Dan Spellman, Jamie Noonan, Enzo Cerrutti, Caleb Tulloss, Sam Cekala, Jared Lorusso, Ross Taylor. Row 2: Otto Plank, Ryan Doorandish, Cameron Larocque, Peter Noonan, Zane Cassum, Jared Buchman, Alex Mortimer. Row 3: Coaches Vickie Porter, Alex Cronin, John Perry, Eric Nilsson, Jim McLaughlin, Claude Valle,Bella Marlow-Benedick. Row 4: Brendan Garfinkel, Sean Burrow, Andrew Haimovici, Garrett Howell, Matt Beaudry, Oliver Willett, Joey Blyzinskyj, Nathan Reeder, Jono Seel, Andrew Sabot, Austin Critchlow, Nick Diebold, Eric Milligan, Kyle Peddie.
Missing: Davis Clark, James Joutras, Alan Lee, Sam Linde, Mitch Revers, Mateo Schwartz-Torres, and Coaches Drew Adams, Bob Burrow, Rowan Frankel, Zach Lichter, Tucker Wetmore.

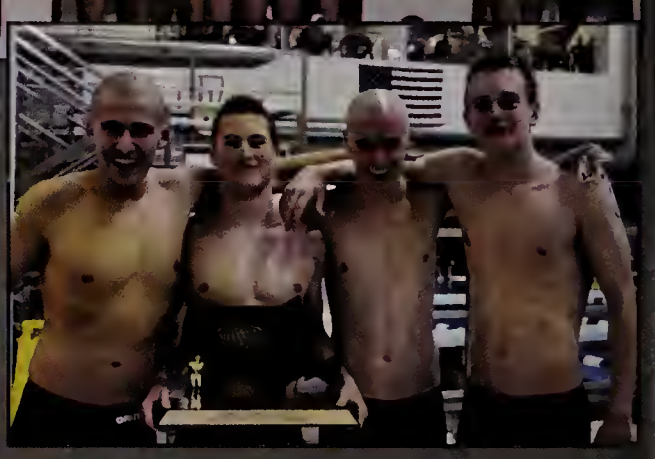

| Opponent (Boys) | Us | Them |
|---|---|---|
| Acton-Boxboro | 99 | 87 |
| Lincoln-Sudbury | 95 | 89 |
| Westford | 75 | 106 |

| Opponent (Girls( | Us | Them |
|---|---|---|
| Waltham | 90 | |
| Dana Hall | 84 | |
| Bedford | 84 | |
| Wayland | 90 | |
| Medfield | 92 | |
| Greely | 96 | |

| Opponent (Girls) | Us | Them |
|---|---|---|
| Ashland | 98 | 83 |
| Lincoln-Sudbury | 101 | 80 |
| Westford | 83 | 98 |

## BOYS (8-1)
## GIRLS (6-3)

VARSITY GIRLS

Row 1: Caroline Kim, Anna Tseng, Sarah Varghese, Kelsey McGeough, Victoria Bryson, Victoria Acuna, Anna Neufeld, Bella DiPietro, Veronica Rigobon, Sophia Palocz, Natasha Joglekar, and Maddie Hayes. Row 2: Sarah Yi, Stacey Deodato, Natalie Casey, Laura Kee, Danielle Barenholtz, Meg Peacher, Cristina Chiocca, Katherine Binney, Alexandra Palocz, Mikaela Thompson, Kylie Burkus, and Katrina Angelucci. Row 3: Coaches Vickie Porter, Eric Nilsson, John Perry, Jim McLaughlin, Alex Cronin, Claude Valle, and Bella Marlow-Benedick. Row 4: Annie Hayes, Jackie Joseph, Caroline Bryson, Olivia McAlpine, Claudia Haimovici, Paige Holman, Camille Tulloss, Izzi Alesse, Katerina Georgakopoulos, Willow Trodden, Katie Valle, Alexandra Barry. Missing:Lia Basri-Grzybowski, Rachael Enfield, Arianna Seepersad, Katherine Tak, and Coaches Drew Adams, Bob Burrow, Rowan Frankel, Zach Lichter, Tucker Wetmore.

1. Divers, Kylie Burkus, Victoria Acuna, Danielle Barenholtz, Mikaela Thompson.
2. Victoria Bryson and Anna Neufeld, senior leaders .
3. Mikaela Thompson - back-to-back State Champion in Diving.
4. Freshman Relay Record setters M. Peacher, A. Tseng, N. Casey, Coach McLaughlin, K. Georgakopoulos, B. DiPietro, Coach Valle, C. Chiocca, P. Holman, K.Angelucci.

# WESTON WINTER TRACK

## Boys

1.Boys Captains: Brent Efron, Kenneth Tsui, Collins Ebozue, Blake Asis
2. Girls Captains: Fini Bichara, Read Allen, Brianna Schwartz
3.Sara Kawai
4. Tom Dell'Erario and Collins Ebozue

Back Row: Lee Grinspoon, Miller Ward, Jeffrey Retaino, Brent Efron, Kenneth Tsui, Andrew Connolly, Jeffrey Mallard, Blake Asis, Brendan McGinty, Justin Wagner, Chuck Ewanouski
Front Row: Vincent Dong, Josh Breneville, Maurice Blake, Oluybji Ojo, Collins Ebozue, Hunter Meyer

| Opponent | Us | Them |
|---|---|---|
| Bedford | 44 | 56 |
| Waltham | 58 | 29 |
| Concord-Carlilse | 42 | 57 |
| Waltham | 29 | 58 |
| Boston Latin | 66 | 18 |

| Opponent | Us | Them |
|---|---|---|
| Bedford | 61 | 37 |
| Wayland | 71 | 20 |
| Concord-Carlilse | 45 | 54 |
| Boston Latin | 60 | 31 |
| Boston Latin | 66 | 18 |

## Boys Season (2-3)

## Girls Season (4-1)

GIRLS

Back Row: Jackie Chen, Ashley Davenport, Jillian Howard, Chloe Peters, Katie Marlow, Isabella Cerutti
Back Middle Row: Isabella Morzano,Billi Brandner, Sara Kawai, Naomi Cutter, Katie Ryan, Ashley Brown
Front Middle Row: Anna Rosenfeld, Helen Zhang, Sophie Cate, Samantha Thompson, Emma Marlow, Samantha Swartz
Front Row: Christiana Dryden, Read Allen, Fini Bichara, Brianna Schwartz, Alison Luk

"Thanks so much to the entire indoor track team for making this season so amazing! I loved being a part of this enthusiastic and talented group of people and am so glad to have gotten to know all of you. I would like to thank coach Monz for shaping this team and helping me achieve my goals--just one more season left!! See you all at outdoor!"
– Read Allen
"I've really enjoyed my time on the track team. I'd like to recognize the hard work and dedication athletes on this team have. I know that you have a bright future ahead of you. To all our coaches, thank you for your dedication to this team. Coach Monz, thank you for training me these past four years. Can't wait for the spring!"
-Brent Efron

5. Josh Breneville
6. Brianna Schwartz
7. Katie Ryan
8. Charlie Ewanouski

# WESTON ALPINE SKI

1. Jack Fleckner.
2. Peter Rowe.
3. Brenden Wong, Declan Ewanouski, Jack Fleckner.
4. Olivia Spaulding, Hadley Parker, Louis Vocatura, Kenna Kiser, Eliza Peters.
5. Kayla Lucas, Cricket Fligor.
6. Cricket Fligor.

Back Row: Jack Fleckner, Declan Ewanouski, Jorie Daniel, Ben Daniel, Peter Rowe, Kyra Spaulding, Tess Alphas, Louis Vocatura. Josh Avery, Shane McCaughey, Isaac Struhl, Brendon Wong, Simon Bass, Kenna Kiser, Coach Kevin Rowe
Front Row: Hannah Levin, Olivia Spaulding, Erica Williams, Kayla Lucas, Katie Rich, Fareen Kiani, Cricket Fligor, Ali Avery

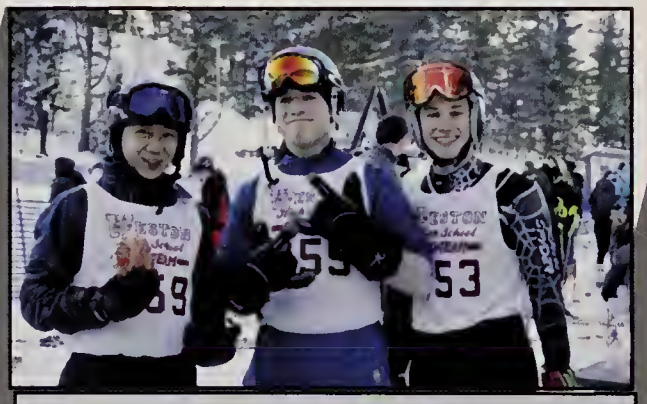

| Opponent | Us | Them | Opponent | Us | Them |
|---|---|---|---|---|---|
| Hopkinton | 18 | 63 | Burlington | 42 | 33 |
| Wilmington | 30 | 54 | Wellesley | 30 | 48 |
| Wayland | 18 | 43 | | | |
| Boston Latin | 15 | 54 | | | |
| Norton | 9 | 51 | | | |
| Marlborough | 23 | 42 | | | |

# Season (1-7)

Olivia Spaulding, Simon Bass, Isaac Struhl, Ben Daniel, and Erica Williams

"The Weston Ski Team has had another exceptional year. We came back stronger than ever, turning a lot of heads. We had a major accomplishment in sending five athletes to the state championships. It was a successful season overall and I look forward to next season"
-Tess Alphas

"While everyone on the team developed significantly as racers, more impressively, we all became really close as friends and teammates. I know next year, we'll be an even better team and closer group of friends. I can't wait to ski with all of you next winter!"
-Josh Avery

7. Eliza Peters.
8. Cricket Fligor.
9. Declan Ewanouski and Tess Alphas.

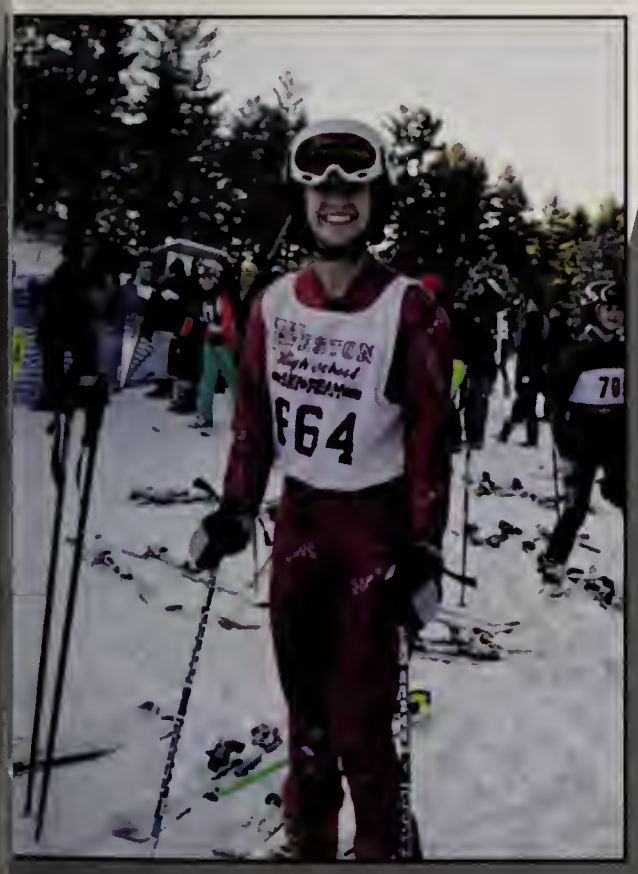


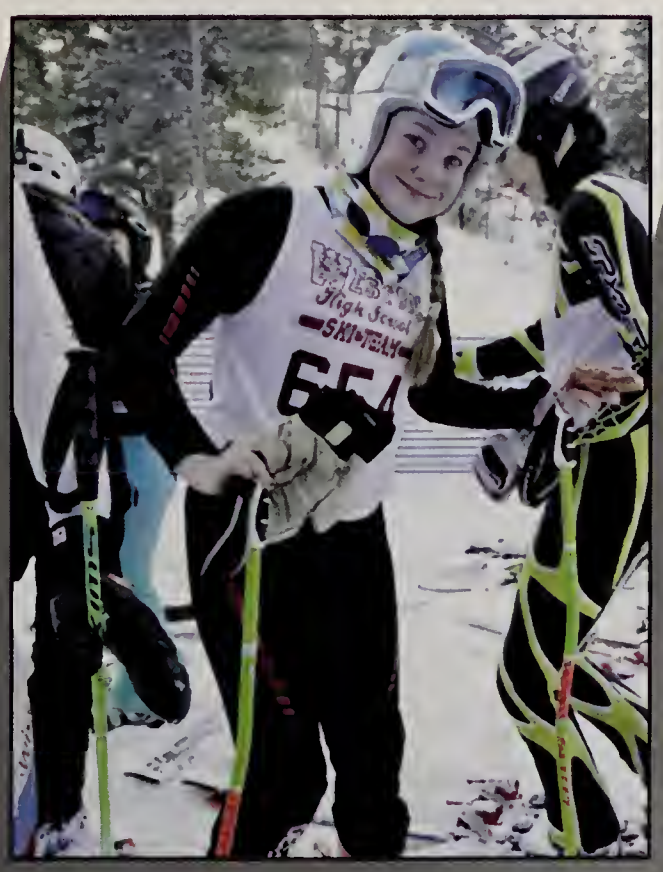

# WESTON WRESTLING

| Opponent | Us | Them |
|---|---|---|
| Lynnfield | 30 | 54 |
| Wilmington | 30 | 46 |
| Hopkinton | 18 | 63 |
| Waltham | 30 | 6 |
| Wayland | 18 | 43 |
| Boston Latin | 15 | 54 |

## VARSITY

1998 TEAM STATE CHAMPIONS
RECORD 505-98-3

1. Senior Captains Blake Fontaine, Joe Esposito, Chandler Carlson
2. Peter Martinkus
3. Peter Martinkus
4. Chandler Carlson
5. Michael Upton

Back Row: Alex Kirch, Adam Crunkleton, Blake Fontaine, Joe Esposito, Chandler Carlson, Samuel Mastrosky, Robert Ivey, Harrison Kinnealey, Jason Fishman, Ryan Welby, James Freeman
Front Row: Max Livingston, Peter Martinkus, Harrison Arnold, Everett Cobb, Alex Saylor, Drew Trodden

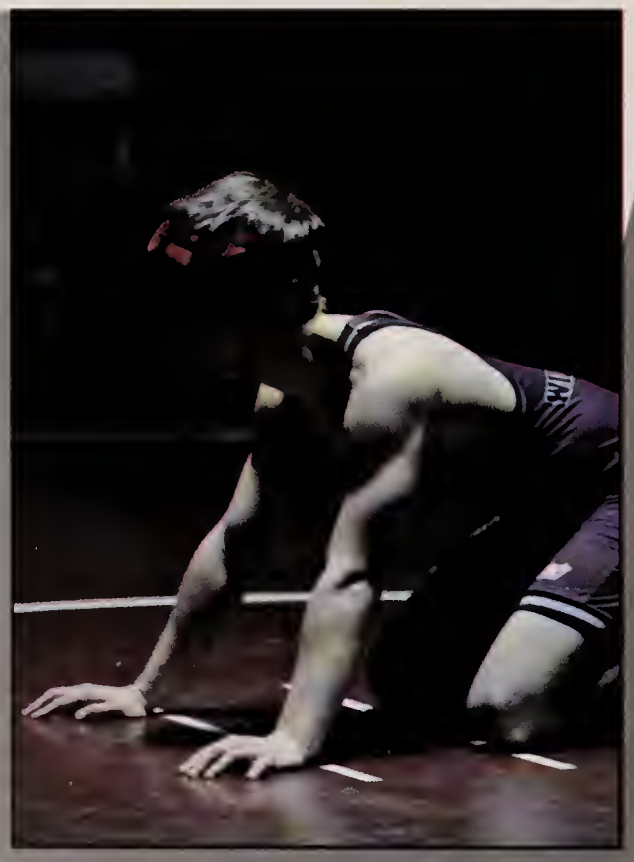

| Opponent | Us | Them | Opponent | Us | Them | Opponent | Us | Them |
|---|---|---|---|---|---|---|---|---|
| Newton South | 30 | 49 | Marlboro | 23 | 42 | Wellesley | 30 | 48 |
| Westford | 21 | 41 | Concord-Carlilse | 42 | 36 | Northbridge | 40 | 6 |
| Quincy | 42 | 21 | Holliston | 34 | 30 | Josiah Quincy | 54 | 19 |
| Acton-Boxboro | 51 | 18 | Randolph | 42 | 6 | Bellingham | 41 | 21 |
| Norton | 9 | 51 | Burlington | 42 | 33 | Watertown | 48 | 27 |
| Lincoln-Sudbury | 18 | 41 | New Bedford | 22 | 42 | | | |

# Season (13-10)

"Wrestling is a sport that you can't really describe, you can't explain it to anyone else and no one will understand your reasoning. I can just say that the team had a great year and this shout out goes to everyone who spent hours working in the pit. I'm really going to miss the sport and had a great time doing it all four years. Thanks"
-Blake

"These past four years as a team have been incredible and I would not trade these times for anything. Through thick and thin you guys have never disappointed me. Wyman, Zach, and Coach A have been great and I could not ask for a better coaching staff. Best of luck boys and I'll never forget all of the good times."
-Joe

"I just want to say thank you to all the guys on this team, it's awesome to see how far this team has come and it's been really cool to see this group push each other and continue to strive to get better. Weston Wrestling has such a history here and I'm confident that the boys on this team will put us back on top in the years to come".
-Greg

Seniors
Blake Fontaine, Joe Esposito, Chandler Carlson, Samuel Mastrosky

6. Ryan Welby
7. Varsity Team
8. Jason Fishman
9. Chandler Carlson

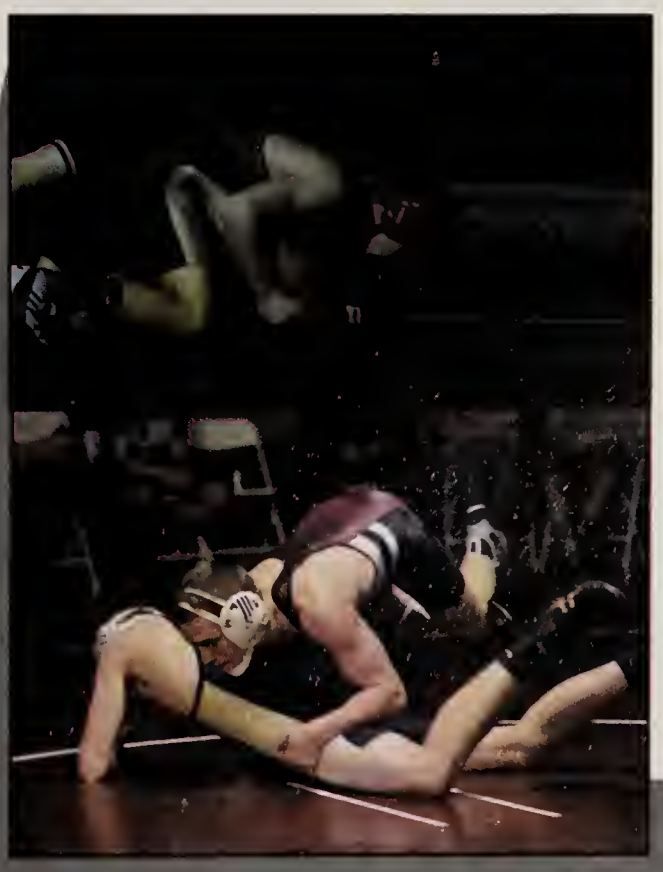

# BASEBALL

Top: Eric Reeder, Blake Asis, Brooks Parker, Christian Bruce, Trey Benitez
Bottom: Max Grundy

Back Row: Coach A, Coach Doc, Brad Peters, Kevin Eappen, Colton Whorf, Eric Reeder, Blake Asis, Brooks Parker, Christian Bruce, Trey Benitez, Ryan Welby, Tim Goode, Coach McCarthy
Front Row: Jack Fazio, Hunter Meyer, Max Barsamian, Bryce Grundy, Robert Ivey, Peter Noonan, Max Grundy, Henry Hall, Charlie Moore

# SOFTBALL

Top: Seniors Jalyssa Richardson, Gene Miller, Kacie Wrean, Talia Cramer

Back Row: Jen Levin, Kiara Summers, Kiana Summers, Gene Miller, Kacie Wrean, Talia Cramer, Marie McMann, Naomi Silverstein, Hannah Levine, Coach
Front Row: Katie Valle, Léa Rohrbasser, Sarah Chau, Jalyssa Richardson, Jessica Mosher, Alison Heilbronner, Madeline Piccione

# BOYS LACROSSE

Back Row: Coach Brown, Chris Dinno, Jay Messina, Matt Pearlstein, Danny Dinno, Jack Suominen, Matt Golden, Liam Wrean, Blake Fontaine, Greg Fligor, Reid Knapp, Jack Shay, Mike Brewer, Patrick Timperio, Will McCurdy, Jack Griffith, Will Christiansen, Jordan Ayer, Coach, Coach Atkins
Front Row: Henry Woodworth, Morgan Reid, Declan Ewanouski, Peter Banks, Andrew Hall, Miller Ward, McCrae Williams, Lee Grinspoon, Reese Nickerson, Tom Dell'Erario

Top: Senior Captains Reid Knapp, Jack Shay, Patrick Timperio
Bottom: Patrick Timperio

# GIRLS LACROSSE

Back Row: Coach, Natalie Casey, Jackie Liu, Tess Alphas, Tally Shea, Michaela Widen, Bella Pace, Caroline Goguen, Peyton Provenzano, Ainsley Gilbard
Middle Row: Elizabeth Dennehy, Naomi Cutter, Morgan Griffin, Cricket Fligor, Jodi Foote, Leah Meyers, Amanda Ryan
Front Row: Meg Peacher, Dana Dinardo, Kylie Burkus, Katrina Angelucci, Rebecca Black, Eliza Peters, Michaela O'Laughlin, Kelsey McGeough

Top: Captain Elizabeth Dennehy, Coach, Captain Amanda Ryan
Bottom: Dana Dinardo, Jackie Liu and Tally Shea

# BOYS TENNIS

**Top**: Seniors Caleb Tulloss, Adam Regent, Alec Been, Harry Teplow
**Bottom**: Ethan Chen, Leland Ko, Will Talcott, Alec Been, Harry Teplow, John Fleckner, Adam Regent

**Back Row**: Daniel Rafla, Daniel Dangond, Caleb Tulloss, Ethan Chen, Leland Ko, Will Talcott, Alec Been, Harry Teplow, John Fleckner, Adam Regent, Coach Conlin
**Front Row:** :Tom Zhao, Kabir Gupta, Alex Heywood, Andre Chang, Chris Packs, Jai Malhotra, Zane Cassum

# GIRLS TENNIS

Top: Emily Pesek, Captain Kristen Sands, Captain Victoire Keane, Laura Greenberg
Bottom: Emily Pesek, Laura Greenberg and Kristen Sands

**Back Row:** Coach Bill, Fareen Kiani, Marjorie Daniel, Melanie Anthony, Julia Tayabji, Taylor Bellinger, Isabella Laufer, Helen Zhang, Stephanie Ginovker, Coach Sainato
**Middle Row**: Sydney Gosman, Malou Habermeyer, Lily Macnamara, Alisa Taylor, Georgia Brooks, Tina Ziobro, Victoire Keane
**Front Row**: Emily Pesek, Kristen Sands, Laura Greenberg
**Not Pictured**: Merritt Gibson and Jeanne King

# SPRING TRACK

**Boys:** A Anthony, M Beaudry, J Benjamin, M Blake, J Breneville, S Burrow, N Camp, A Chang, D Clachar, M Clark, A Connolly, L Cramer, S Datar, I Davis, V Dong, C Ebozue, B Efron, E Enzmann, C Ewanouski, J Freeman, J Hamm, A Hochberger, J Ivery-Mallard, A Keehn, N Koutrakis, C. Kussmaul, C Larocque, J Lee, L Levitte, G McEwen, A McGinty, B McGinty, J Michael, J Miller. R Miller, L Mitchell, N Mogor, R Nagarajah, R O'Toole, O Ojo, K Peddie, C Peterson, O Plank, J Reitano, L Roca, M Sheiman, L Tabak, E Taruiac, K Tsui

**Girls:** T Abu-Hasan, R Allen, A Anderson, A Ardila, P Atkinson, L Benson, J Bichara, B Brandner, C Brenner, S Cate, I Cerrutti, O Chase, J Chen, M Clark N Colangeo, K Cort, J Creamer, E Dangelmaier, M Devlin, C Dryden, E Eglinton, H Hardiman, J. Howard, A Jasty, S Kawai, I Lambrecht, E Lucas, K Lucas, A Luk, E Marlow-Benedick K Marlow-Benedick, O McAlpine, K Miller, I Morzano, H Parker, C Peters, E Pierpont, K Rich, E Riedel, A Rosenfeld, C Ryan, I Santangelo, A Schott, B Schwartz, K Shajii, S Sidhom, Z Snow, R Spellman, C Stephens, M Thompson, A Tseng, E Tzau, A Vasquez, E Williams, A Zhao, C Zhu.

*Top inset*: Alison Luk, Adahlia Babcock, Liz Riedel, Laura Benson, Clare Stephens, Fini Bichara, Zoey Snow
*Bottom*: Stephen Babcock, Josh Breneville, Mason Clark, Charlie Peterson, Jeffrey Mallard, Andrew Connolly, Andy Hochberger, Kenneth Tsui, Nick Koutrakis, Colin Larocque

# SPRING CREW

**Weston Team:** A Agre, A Amiji, R Armstrong, A Barry, D Benson, K Binney, W Binney, A Blaesser, K Brisky. J Buchman, G Burke, L Checkowich. E Cobb, C Coote, R Crunkleton, B Daniel, W Dong, I Faller, B Garfinkel, L Haidar, A Haimovici, Z Hanoyan, Emma Harding, L Harper, S Hedayat, M Huckins, B Icke, J Ickie, D In, N Joshi, C Kaye, E Kaye, C Kenyon, C Kim, A Knight, H Knight, C Larocque, Y Leibman, D Lempereur, E Lichter, M Livingston, J Lorusso, P Martinkus, J McInerney, C McNamara, M Paquin C Peters, A Phaneuf, E Phaneuf, N Pomianek, E Racklin, V Rigobon, A Sabot, A Seel, J Seel, M Shaver, L Shin, K Shytle, K Spaulding, D Spellman, I Struhl, C Sumathi, A Thompson, S Thompson, W Trodden, C Upton, Z Walker, C Ward, E. Wu, R Yan, S Young

# JOIN A GROUP!

# HAVE FUN!

# ACTIVITIES & CLUBS

# Student Government
## Class Officers

**2017**

Left to Right: Meg Peacher, Tuesday Ford, Naomi Cutter, Veronica Rigabon, Nikita Joshi

**2016**

Left to Right: Erik Enzmann, Zane Cassum, Brendan McGinty, Nick Camp, Will Friend

**2015**

Left to Right: Jay Messina, Josh Avery, Jason Schwartz, Zach McNeil, Emma Lucas

**2014**

Left to Right: Mara Gordon, Clark Eglinton, Caroline Gold, Anna Neufeld, Talia Cramer

## Councils

**School Council**

Top Left to Right: Alex Rougeau, Jen Howard, Alexandra Barry, Lee Grinspoon. Bottom: Renae Austrie, Erica Williams, Jacqueline Chen, Rebecca Black, Olivia Spaulding

**Principal's Advisory Council**

Top Left to Right: Harman Bharj, Julia Tayabji, Annie Burkus, Collins Ebouze, Will Greenberg. Bottom: Tess Alphas, Alisha Ukani, Jacqueline McInerney, Jessica Mosher

# Councils

**Weston Health Advisory Council**
Left to Right: Srishti Lulla, Dan Rafla, Laura Kee

**All-School Student Council**
Left to Right: Brett Rowe, Mikaela Thompson, Liz Riedel, Sharlea Brookes, Alan Blaesser

**2017 Student Council**
Left to Right: Will Binney, Rob Armstrong, Cricket Fligor,Kylie Burkus, Morgan Griffin

**2016 Student Council**
Left to Right: Will Haines, Ramesh Nagarajah, Charlie Moore, Ben Hamblet; Not Photographed: Ashely Brown

**2015 Student Council**
Left to Right: Sophia Young, Sarah Varghese, Elizabeth Dennehy, Oliva Meikle

**2014 Student Council**
Left to Right: Drew Mccarron, Harry Teplow, Courtney Brenner, Margot Wynant, Molly Johnson

# Community Service

**Amnesty International**

The WHS chapter has worked on many of the campaigns for Amnesty, including the ongoing Campaign Against Torture, the fight against the death penalty, and recently has worked to educate about and raise money for Darfur, Sudan.

**Envirothon**

Envirothon is similar to science team but has an environmental spin to it. Students compete in a meet at the end of the year and make a formal presentation to the other teams as well. The "official" team consists of 5 students and an alternate.

**Run for Change**

Run for Change is dedicated to getting people active by participating in races that promote women's health through the support of related charities.

**Sweet Treats for Good**

Sweet Treats for Good is a student run organization that aims to help support local charities by baking special seasonal treats.

# Literature

**Creative Writing**

The Creative Writing Club is a place for students to share their writing and to hear constructive criticism.

**Literary Magazine**

The student literary magazine, The Current, publishes student writing and art in a magazine at the end of each academic year.

# Literature

**The Leek**

To create opportunities for students to express understanding of satire and journalistic technique in the hope of enriching and bringing levity to the Weston High School community.

**Wildcat Tracks**

The Wildcat Tracks features news and opinions about WHS.

# Math and Science

**Weston Math Help**

To match Weston High School students with Weston Middle School students and provide math tutoring.

**Computer Science Team**

The Weston High Computer Science Team competes in the American Computer Science League and often also competes in programming contests offered at local colleges and universities.

**Math Team**

As a member of the New England Math League, the team participates in written competitions at Weston High School.

**Science Team**

The Science Team gives Weston High students the opportunity to meet with and compete against students from the 14 area high schools that comprise the West Suburban Science League.

# Music

## Tri-M

The Tri-M Music Honor Society is the international music honor society for middle/junior high and high school students.

## Funky Bunch

The Funky Bunch performs funk, soul and contemporary pop music for the Weston school and greater community.

# Student Unions and Associations

## Asian Student Union

The Asian Student Union, an organization open to students of all ethnic backgrounds, preserves and introduces Asian culture to its members and the community.

## Black Student Union

The Black Student Union of Weston.High School is a unique organization, which maintains funding for Boston students in need of funds for school trips, student support, and various in-school donations.

## Gay Straight Alliance

The WHS Gay-Straight Alliance meets on a regular basis to discuss a wide variety of issues. We have guest speakers who address topics such as sex role stereotypes and homophobia.

## Kids for Animal Rights and Education

Founded in 2012, Kids for Animal Rights and Education, educates people about the cruel things that happen to animals.

# Student Unions and Associations

## National Honor Society

"To create enthusiasm for scholarship,to stimulate a desire to render service, to promote leadership, and to develop character in the students of secondary schools."

## Students Against Destructive Decisions

SADD is an organization devoted to raising awareness of the harmful effects of alcohol, tobacco, and drug use.

## Students for Environmental Action

SEA focuses on improving environmental awareness within the high school.

## Student Ambassadors

Student Ambassadors is a group that aims to help new students adjust to Weston High School and the Weston Community.

## Student Leadership Conference

In addition to learning leadership skills, club and student government leaders and parent advisors will learn about the new coordination capabilities of the website.

# THEATER

## Dance Team

The Dance Team learns hip hop routines throughout the year and performs them at Weston High School sporting events, community events, and competitions. Help represent Weston with rhythm and spirit!

## Junior Broadway

The mission of Weston Junior Broadway is to inspire young students, Weston's 5th graders, to become more confident and creative as they perform a full length musical.

## Theater Company

The Theater company produces four shows per year: two plays, one musical and an evening of student-directed work.

## Broadcasting Club

"Our mission is to broadcast important events and announcements throughout the school."

# OTHER

## Anime

The mission of this club is to further introduce elements of Japanese pop culture such as anime, Manga, J-music styles, and other elements to students who would normally not be exposed.

## Best Buddies

The mission of Best Buddies is to enhance the lives of people with intellectual disabilities by providing opportunities for one-to-one friendships.

# OTHER

## Chess Club

To educate students about chess skills! Through chess we are able to learn life skills such as discipline, situation analysis, and sportsmanship.

## Chinese Calligraphy

Students will learn Chinese calligraphy and painting, while exploring the essence of Chinese culture.

## Debate Team

The Debate Team is organized for the purpose of improving students' ability to research and organize information, think critically, and speak in public.

## French Club

The French Club promotes the French language and culture at WHS.

## Magic Schoolbus

Founded in 2012, the Magic Schoolbus brings together K-3rd Graders and buddies them with high school students to provide a fun way to interact while giving to the community.

## Politics Club

Founded in 2012 to engage students who align with the Democratic Party in discussion, viewing important political events, and other activities; and to create a community of like-minded political thinkers.

**Rotary Interact**

The Rotary Interact club learns about and creates an interest in raising awareness about "Disaster Preparedness" in the community.

**Ultimate Frisbee**

The Ultimate Frisbee Club scrimmages and works on skill development either outside by the tennis courts or in the gym.

# Town Criers

The Town Criers are an all male A Capella singing group that brings joy and wonder to people everywhere.

# Pralines

The Pralines endeavor to develop arranging and performing skills through A Capella songs.

# DECA

DECA prepares emerging leaders and entrepreneurs for careers in marketing, finance, hospitality, and management in high schools across the globe.

# Junior Scavenger Hunt

This is a Junior Class tradition which occurs at Boston Faneuil Hall! Students create teams to compete in finishing, finding or creating a series of rather difficult tasks. An Awards Dinner will be held at Dick's Last Resort after the hunt.

Obligatory Excitement

# Pumpkin Festival

A crisp fall day was the perfect setting for an enthusiastic crowd of over 1,000 residents and friends enjoying the eighth annual Weston High School Pumpkin Festival on the Town Green. Weston High School students ran activities for children and adults of all ages, ranging from face painting, entertainment, and of course, pumpkin carving.

The Pumpkin Festival reached its fundraising goal of over $40,000 for Camp Sunshine, in Casco, Maine, where children with life-threatening illnesses and their families can spend time bonding, relaxing, and having fun with others families from across the country with similar challenges.

# Haunted House

The Sophomore Class extended the following invitation to all of the youngsters and oldsters of Weston.

"Join us, if you dare, at the annual Halloween Haunted House. There's something for everyone, even the faint of heart and your youngest goblins. We're dying to see you there!

This year it was held at Woodland School .

# Pancake Breakfast

**Thanksgiving Events**

Weston students, parents and other fans started their Thanksgiving morning at the annual Pancake Breakfast in the Weston High School cafeteria. After breakfast, they headed over to Wayland on the Fan Bus for the Thanksgiving Game .

GO WILDCATS!!

# Powder Puff

Cheers for the Lady Cats as they took on rival Wayland in the annual Powder Puff Game held at Wayland this year. They were cheered on by their "Cheerleaders."

GO LADY WILDCATS!!

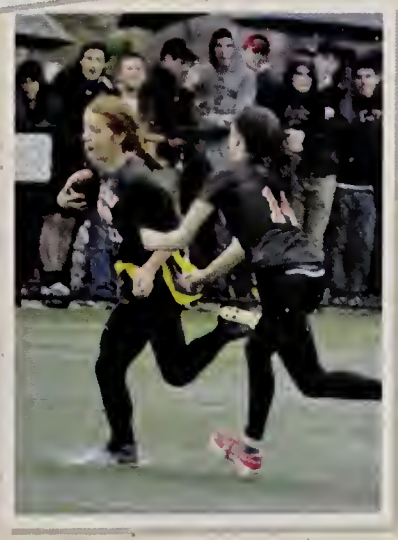

# Chorus

The chorus performs at the annual winter Concert, Spring "Pops," and at various community functions throughout the year. They perform a variety of music: classical, ethnic, show, popular and harmony.

# Orchestra

The orchestra is one of the major performing groups for the school and community. They have opportunities to perform as a full symphonic orchestra: strings, woodwinds, brass and percussion.

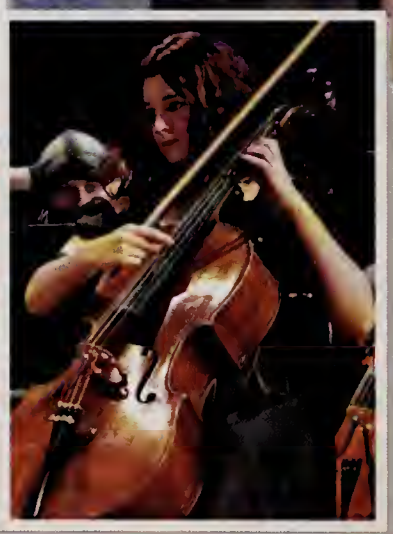

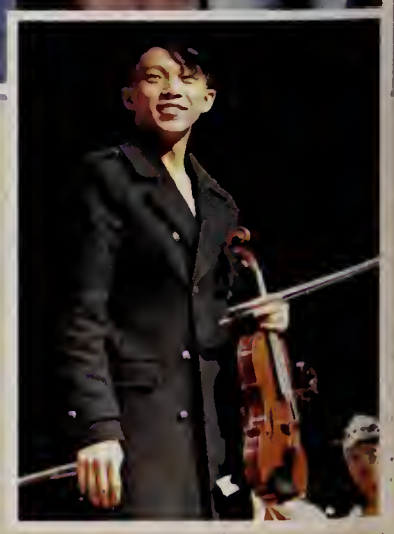

# Chorus

The Chorus was wearing green as they sang the National Anthem at a Celtic's game. Ours was the only High School group selected to perform the anthem for the entire season! Congratulations to Doc Prov and the Weston HS Chorus.

# Concert Band and Wind Ensemble

Both Band and Wind Ensemble are major performing groups and enjoy opportunities for public performances. Wind Ensemble is provided additional opportunities for full symphonic orchestra participation.

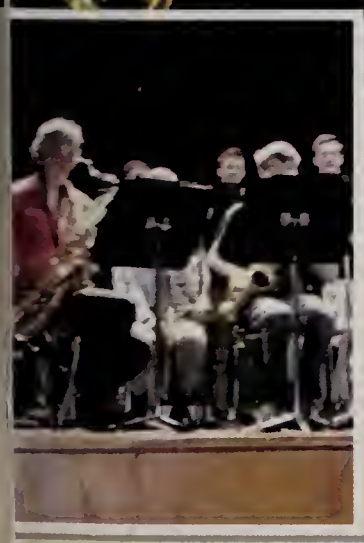

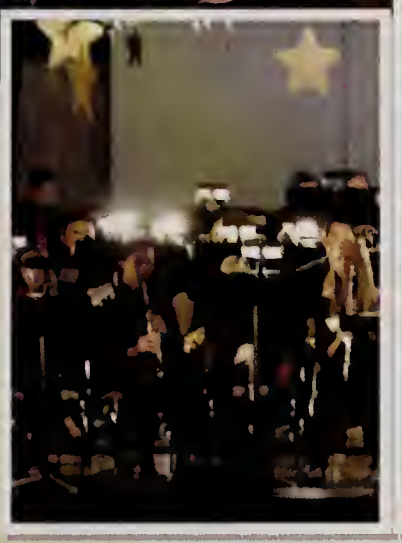

# DANA FARBER

WEL COME
PUTTING FOR
PATIENTS

JIMMY FUND
GOLF

PUTTING FOR
PATIENTS

PUTTING
FOR
PATIENTS

# Jimmy Fund

## Putting for Patients

A town wide, fun-filled afternoon of mini-golf and other activities to benefit the Dana Farber Cancer Institute and the Jimmy Fund occurred on Saturday, November 16, 2013 in theWeston High School Gym

This Jimmy Fund golf event supports lifesaving work at the Dana-Farber Cancer Institute. Metro Mini Links brought a complete 18-hole miniature golf course and a 50-foot putting green right to the Weston High School gymnasium! There was a long-putt contest and prizes for mini-golf teams of all ages!

# Inspector General

Ever been frustrated by a dysfunction government? Ever wished somebody might show up and take officials to task for incompetence and corruption?

Nikolai Gogol's Russian farce **The Inspector General** provides evidence that people have been asking those two questions since at least the 1830s. This fall, the Weston High Theater Company opened the 2013-2014 season with its own original take on the classic satire, with a new version of the script—and new songs—created through improvisation by a company of thirty actors under the direction of Drama Director John Minigan.

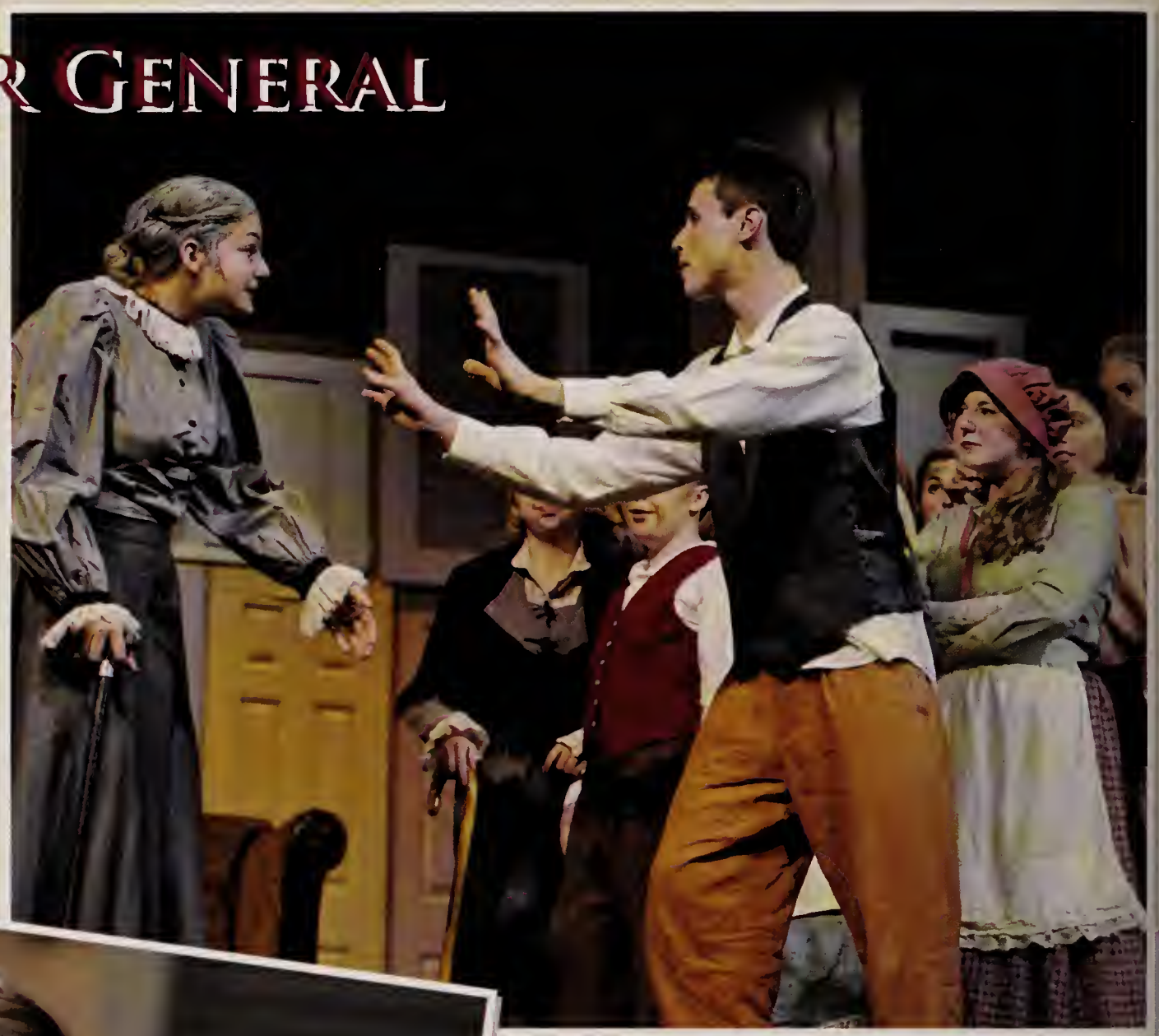

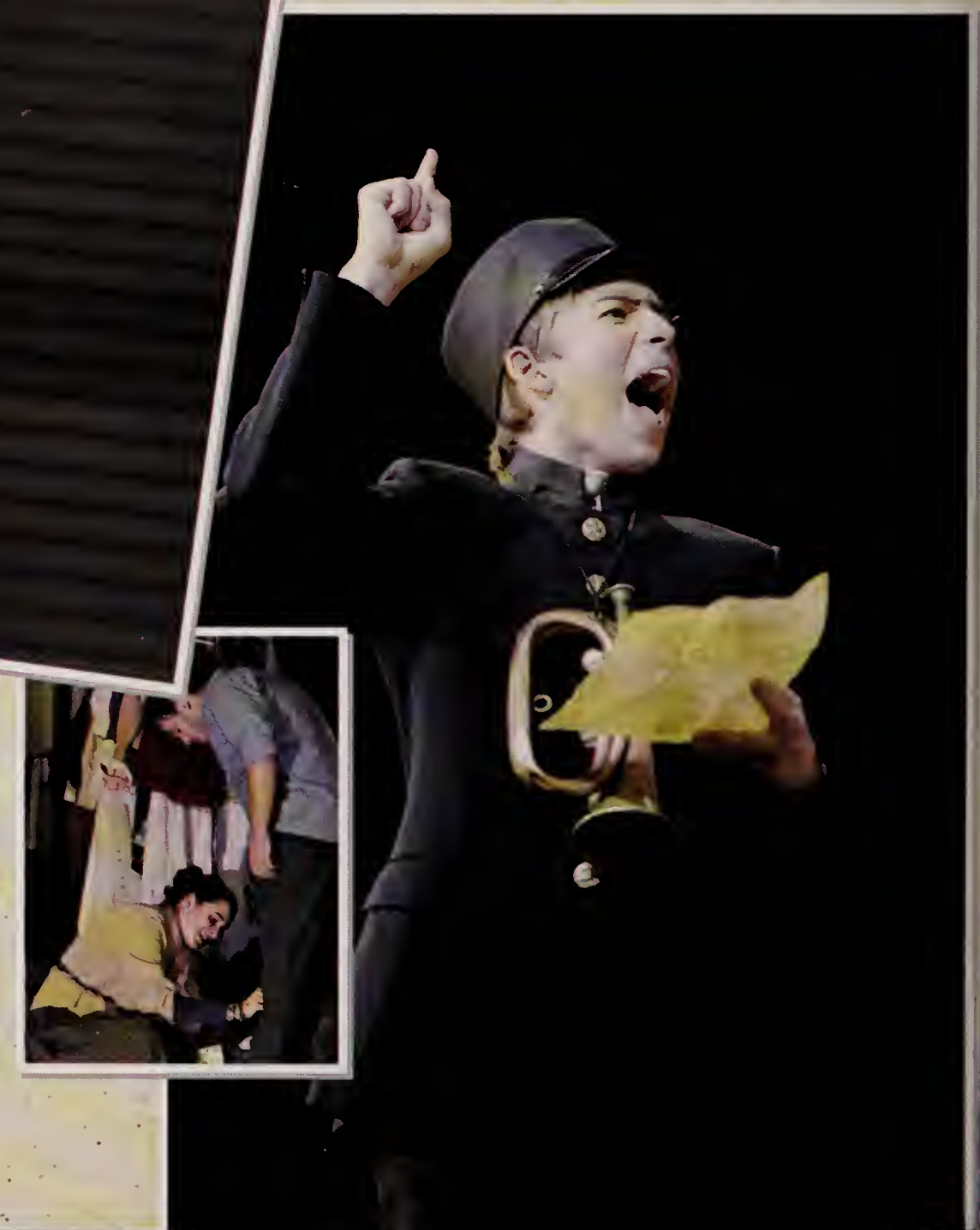

## Cast of Characters.

Khlestakov, *a Clerk*--**James Cebulla**
Osip Pistov, *his Servant*--**Nate Ko**
Anton Antonovich Dumasarockski, *the Mayor*--**Charlie Gold**
Anna Andreyevna Dumasarockski, *his Wife*--**Annie Burkus**
Marya Antonovna Dumasarockski, *their Daughter*--**Donya Potter**
Grusha, *their servant*--**Zuzu Luetje**
Dmitri Vishivashki, *a Judge*--**Alex Rougeau**
Cosette Vishivashki, *his Wife*--**Katherine Goff**
Vladimir Shetchatrap, *Superintendent of Schools*--**Max Alagna**
Tatiana Nekstovkin, *Hospital Director*--**Kristen Sands**
Igor Svetsenov, *Police Chief*--**Clark Eglinton**
Karina Takiapantsov, *a Madam*--**Samantha Marchiony**
Dosvid-Anya Korsunski, *a Professor*--**Madison Garland**
Father Boris Kovstrok, *a Priest*--**Daniel Rigobon**
Ireid Yamailski, *the Postmaster*--**James Mullany**
Pyotr Ivanovich Bobchinsky--**Bennet Karel**
Pyotr Ivanovich Dobchinsky--**Sammy Hooper**
Sacha Ekstortski, *a Merchant*--**Michael Brown**
A Foreign Doctor--**James Joutras**
Forkin Napkin, *a Waiter*--**Will Haines**
Olga Onanov, *the Locksmith's Wife*--**Kym Darby**
Irina Igorovna, *the Corporal's Widow*--**Rachel Lipkin**
Nadia and Alexei, *Goat Farmers*--**Camille Cuzzupoli, Daniel Dagond**
Anushka and Anishka, *Children*--**Danielle Husley, Caroline Sikes**
Masha and Nikolai, *an Old Couple*--**Rachael Enfield, Charlie Hattabaugh**
Faina and Vassalisa, *Chandlers*--**Elizabeth Cuzzupoli, Gabby Rodowicz**
Pikup Andropov, *a Coachman*--**Will Haines**

# KINGLEY'S GAMBIT

This original one-act play, created by its 19 cast members, is the story of chess master, Charles Kingsley, who transfers his techniques of controlling from the chessboard to his family life. Through a mix of comedy and drama, it addresses the destructive nature of control and the nature of winning: for every win, there must be a loss.

**CAST.** Charles Kingsley--**Alex Rougeau**
Carrie, his wife--**Kristen Sands**
Michael, the older son--**James Cebulla**
Luke, his younger son--**Max Alagna**
Elliot, his husband--**Clark Eglinton**
Waiter--**Charlie Gold**
Marie, Carrie's sister--**Annie Burkus**
Police Officer--**Nate Ko**
Police Captain--**Bennet Karel**
Dirk, a bully--**James Mullany**
Chad, Dirk's friend--**Michael Brown**
Brittany--**Donya Potter**
Heather--**Katherine Goff**
Tiffany--**Rachel Lipkin**
Dr. Roberts, the principal--**Sammy Hooper**
Nigel, a chess player--**Will Haines**
Reggie, a chess player--**Charlie Hattabaugh**
Jeffrey Eldridge, Kingsley's Opponent--**Bennet Karel**

# Gulf Coast Service Trip

Again, a group of about thirty students have gone to help restore the devastation of Hurricane Katrina--heading to the heart of the Gulf – New Orleans, to build, work with families, schools, community centers, and planting of bayous and wetlands.

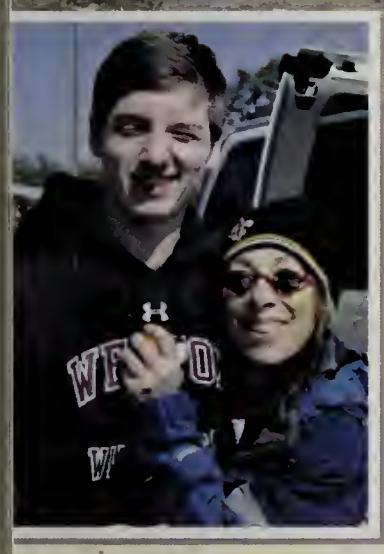

# Black History Assembly

The Black History Assembly theme this year was 'Embracing diversity through music and the spoken word.' High School students and invited guests presented a variety of musical styles and shared their vision of diversity and acceptance through the spoken word.

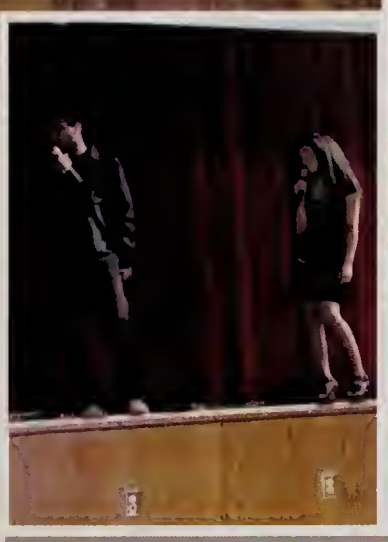

# Special Olympics

This annual event has become a centerpiece of the school's community service. Hundreds of special athletes and their families will compete in multiple athletic events.

We are expecting approximately 280 special athletes and their families in addition to about 100 volunteers. Please help the Class of 2011 with this worthwhile event.

Donations are needed for the Class of 2011 Special Olympics community service project.

# Career Day

Anesthesiologist, Dr. Katherine Fleishman, lets students practice intubating the head of a dummy.

Matt Siegel, host of WXKS (KISS) 108's ***Matty in the Morning*** show, poses with some of his fans.

At the start of each lunch, a different group provided background music. Here, members of one of Weston's jazz combos, showcase their talent.

The student group, Funky Bunch. entertained students and staff as everyone assembled in the gym.

EDITORS & STAFF

JUNIOR EDITORS



PHOTOGRAPHERS

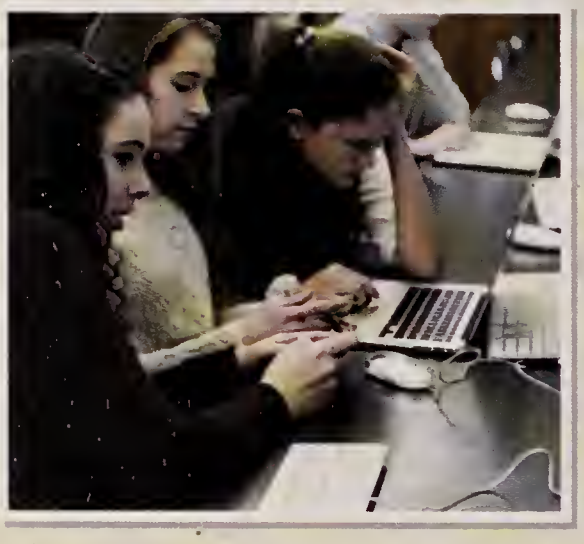

# Yearbook 2014

PANORAMA is the yearly publication that documents life at Weston High School. A student's interest and abilities can lead him or her to work in photography, business, writing, layout and design, art, word processing, organization and/or management. The time commitment varies dependent on an individual's desire to become involved. Some positions require minimal involvement. Editorships represent a major time commitment, particularly near publishing deadline.

EDITORS-IN-CHIEF

STAFF MEMBERS

STAFF MEMBERS

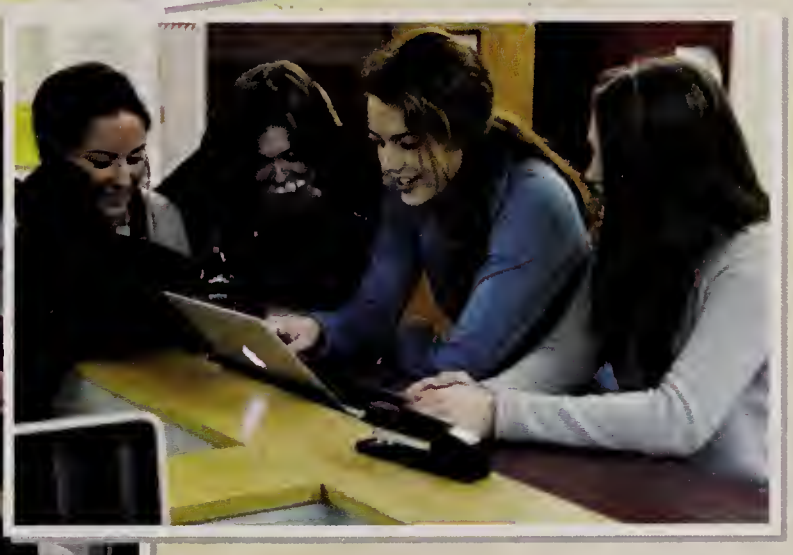

# OUR BEST TO OUR GRADUATES

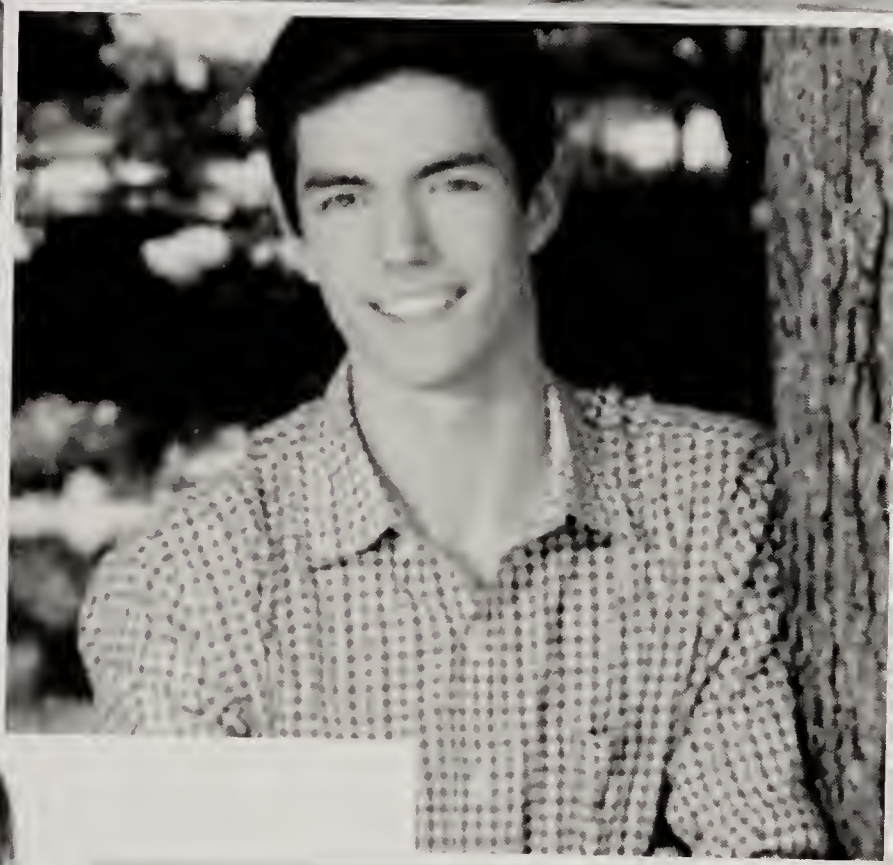

# RECOGNITION

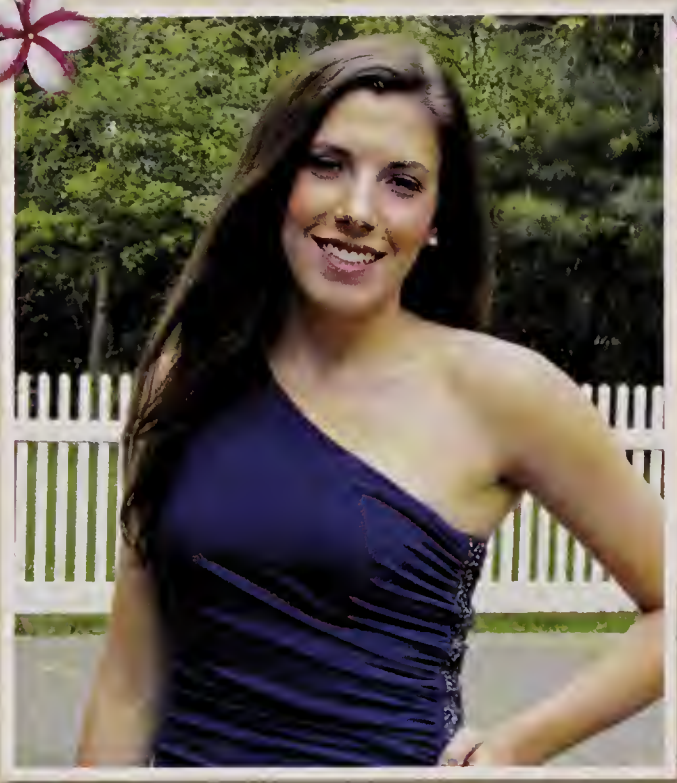

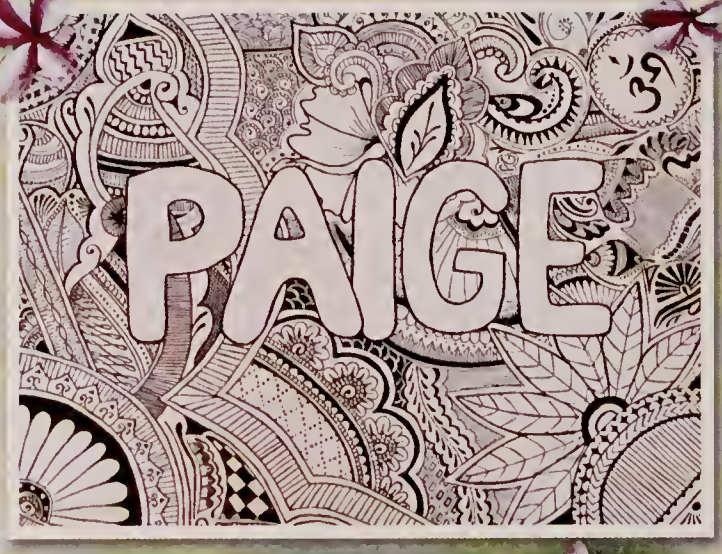

Paige Gordon

Congratulations
We love you so much
You will always be our little punky
XOXOXO
Mom, Dad, Max and Alex

# Carrie Coote

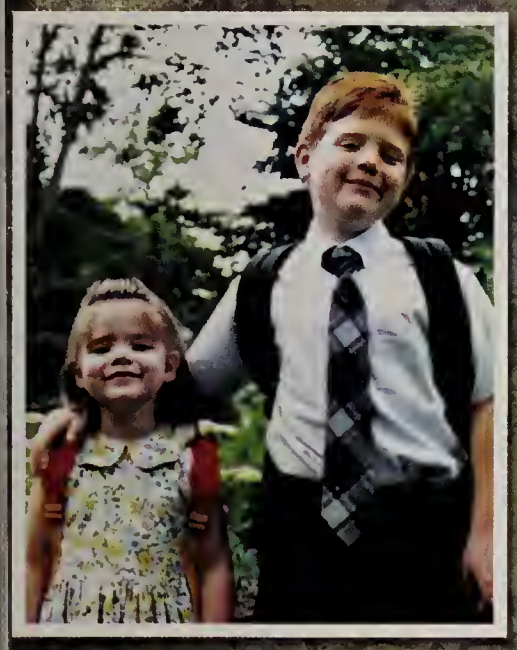

Congratulations Carrie!
We are so proud of you.

Love,
Mom and Dad

# Azita Lotfi

Azita,
We have always admired your determination and persistence in getting what you wanted in life...don't stop now!
We love you and wish you all the best!
Love,
Mom, Baba, Jazmin, Arezu, Gramma, Leila and Bibi XOXOXO

# Caroline DeTore

Congratulations!
We love you,
Mom, Dad and Suzanne

Madeleine & Caroline

CONGRATULATIONS

We are so proud of you both!

Love Mom & Dad

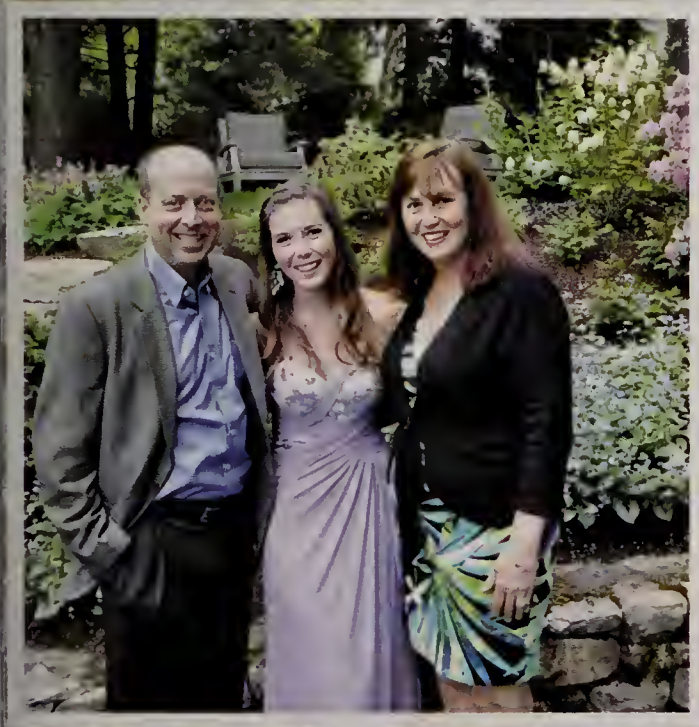

MARGOT WYNANT

So take your place here next to me
And I'll take my place there next to thee
And no matter how far we may roam
It's by your side I'll make my home

Dave Matthews

# Jéan Khaksari

Congratulations!

We are very proud of you and all that you have accomplished.

class of

2010

Always remember to follow your dreams...

Love,
Mom & Dad

Alec Been

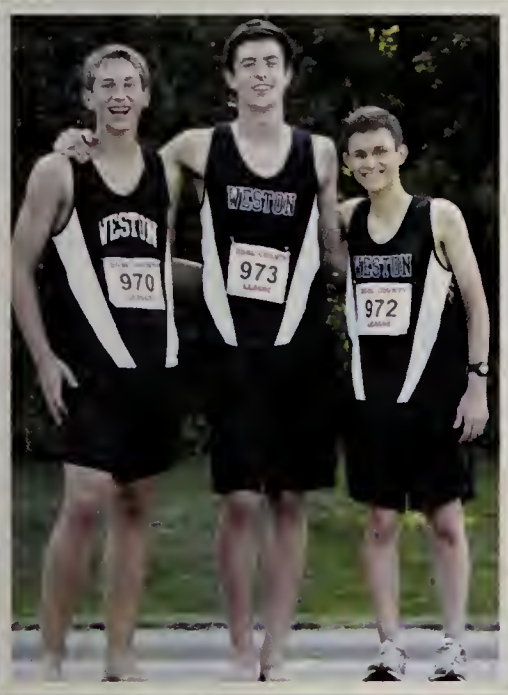
970
973
972

KEEP BEING THE PERSON YOU ARE—HARD-WORKING, COMPASSIONATE, DETERMINED, COURAGEOUS, SMART, AND NOT TOO SERIOUS—AND YOU WILL FIND BOTH HAPPINESS AND SUCCESS IN LIFE.
WITH LOVE ALWAYS, MUM AND DAD

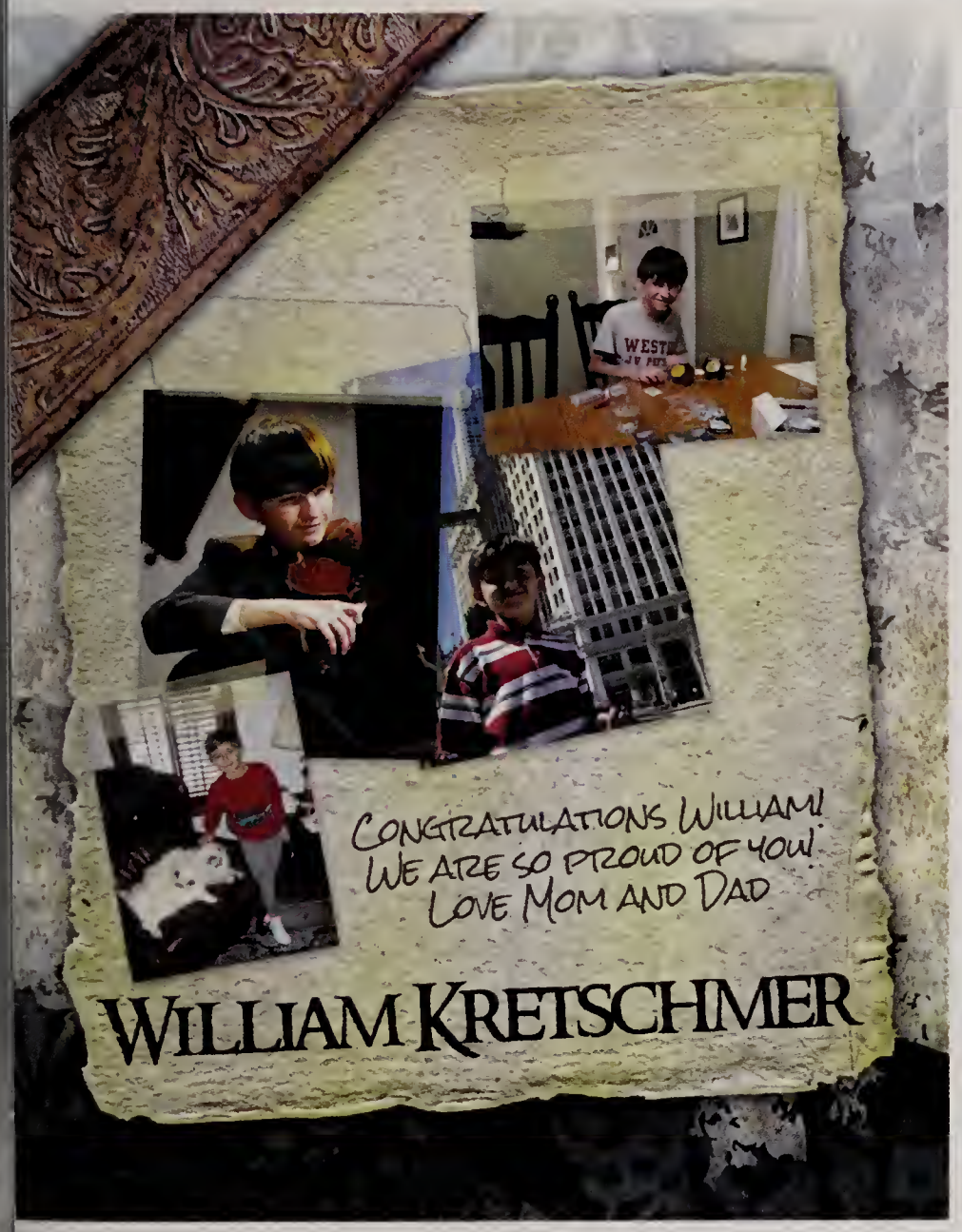
CONGRATULATIONS WILLIAM!
WE ARE SO PROUD OF YOU!
LOVE MOM AND DAD
WILLIAM KRETSCHMER

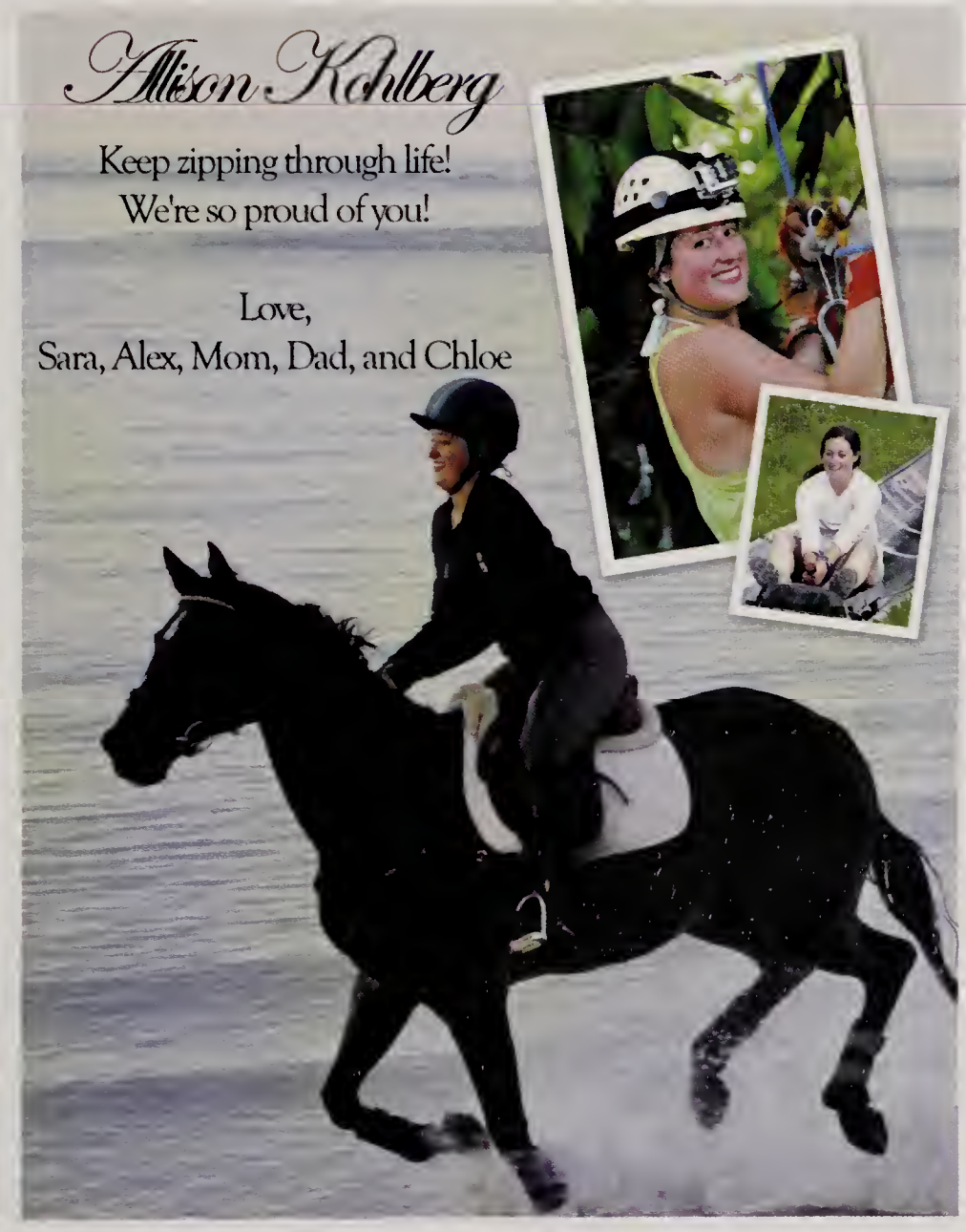
Allison Kohlberg
Keep zipping through life!
We're so proud of you!
Love,
Sara, Alex, Mom, Dad, and Chloe

Dear Clark,
We are so proud of all that you have accomplished and who you have become! As you venture forward, remember to continue to go out and "Learn something. Impress someone!" Most of all, we love you!
Congratulations!!
Dad, Mom, Emma and Dimitri

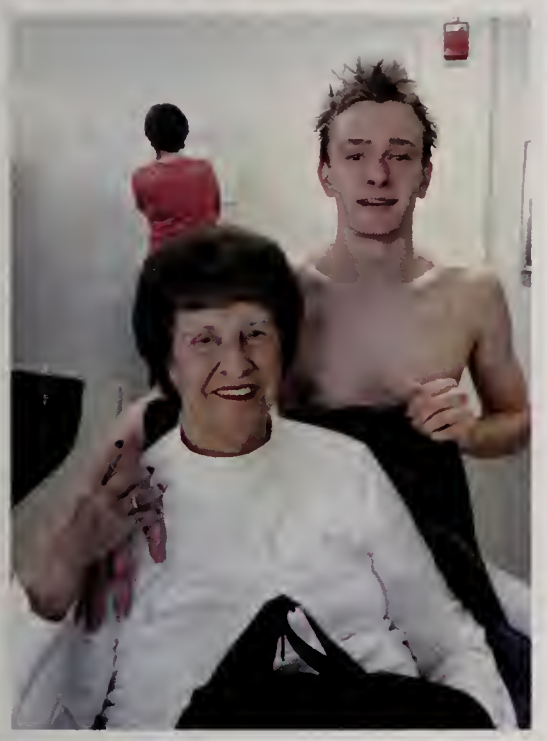

# Sam Cekala

You've kept us entertained on the pitch, in the pool and on the stage. We can't wait to see what you will do next.
Congratulations from all your fans!

We love you,

Mom, Dad, Andrew, Allison, Babci, Memere, Aunt Beth, Uncle Wally, Aunt Lynda, Chris, Alex, Andrea, Nicky, Ava, Hannah and Thad

# Blake Curtis Fontaine

It has been so much fun watching you grow up...it was just yesterday you were selling painted rocks, and snow cones. Today your room is full of bubble wrap, packing peanuts and shipping boxes. You have a true gift for seeing an opportunity and turning it into an accomplishment. Live by these wise words of Roger Babson- "The successful man is the one who had the chance and took it." Don't settle, Blake. The world is your oyster...Work Hard, Have Fun, Stay True to Yourself. We are so proud of the accomplished young man that you are today...We look forward to your tomorrow. Be Happy, Live Life, and Stay Safe.
We Love You so much!

All our love, Mom, Dad and Harrison XOXO

# Andrew Salkewicz

Congratulations!
We are proud of you and know that you will find success in whatever you do.
We love you!
Mom, Andrew, Stephen, Callie, Christian, and Sampson

"The most wasted of all days is one without laughter."
- E.E. Cummings

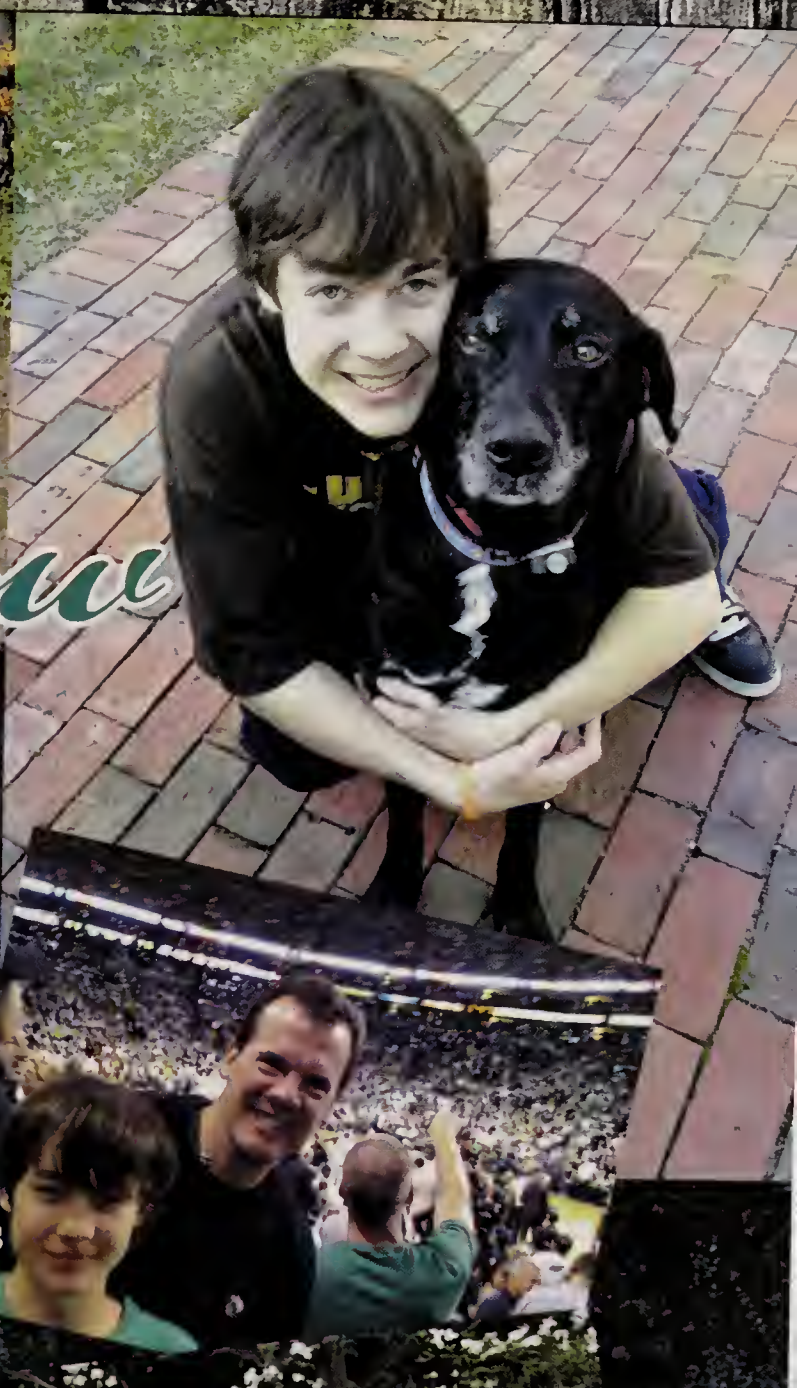

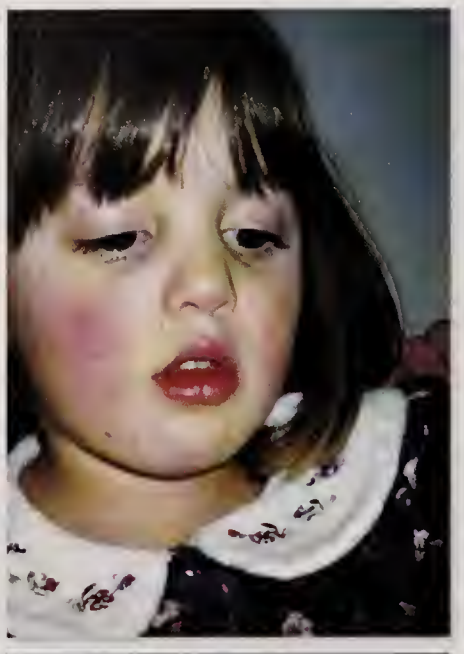

# Jessica Nahigian

It's hard to believe our little moog is heading off to college! Find your passion and follow your dreams. Do what you love and you will find success. You have the determination, curiosity and love of life to take you to new heights. We are so excited for you as you head off to college. It will be a new adventure and along the way you will be amazed at what the world has to offer...embrace every moment and enjoy every minute!

Congratulations Jessie, we are so proud of you!

Love You,
Mom, Dad,
Kimmie and Chloe
xo

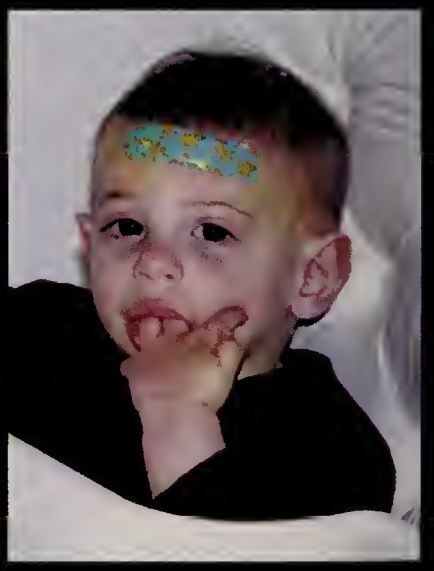

# ADAM REGENT

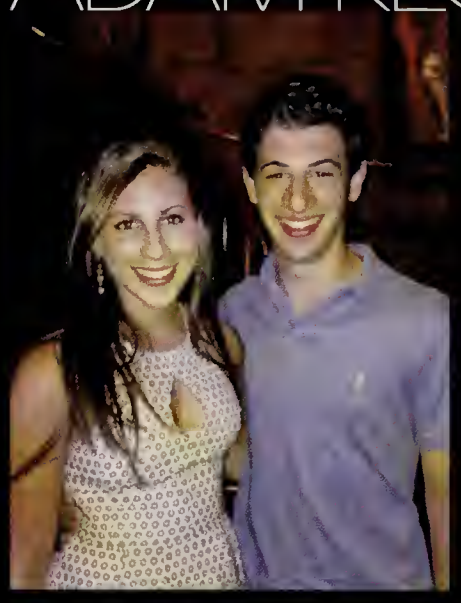

Congratulations Adam! We love you and are so proud of you! Always be yourself, follow your dreams and find happiness wherever life takes you.

Love,
Mom, Dad & Rachel

# MARCUS & COLIN LUZZI

*Dear Colin and Marcus,*
*Congratulations on all your achievements!*
*At home, across the States and around the Globe, it has been a joy being your parents and a great pleasure watching you grow. You make us so proud. We are excited to see what your bright futures hold. Stay as wonderful as you are, be best friends for life, and make a difference. As you confidently pursue your dreams, we will remain right here for you.*
*We love you all the way to the moon and back,*
*Mom and Dad*

# Ashton Knight

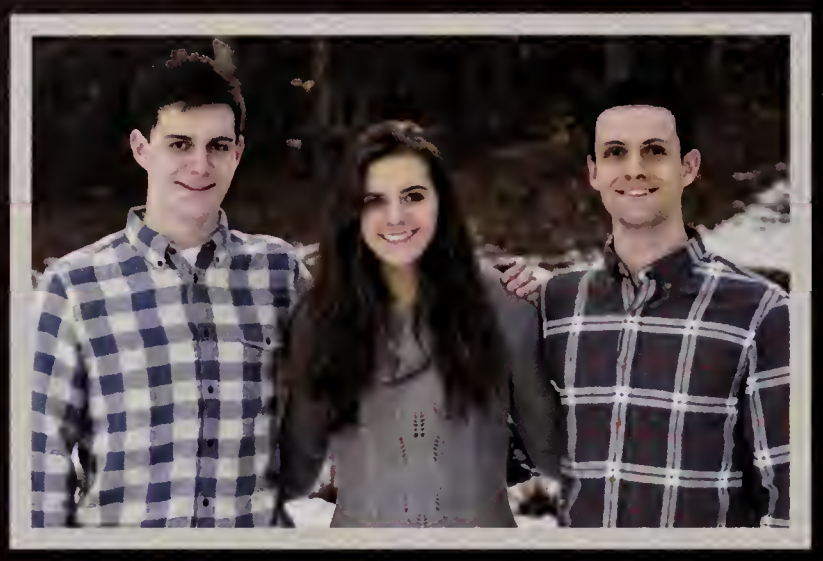

Congratulations
Ashton!

Love,
Mom, Dad,
Hannah, and Marshall

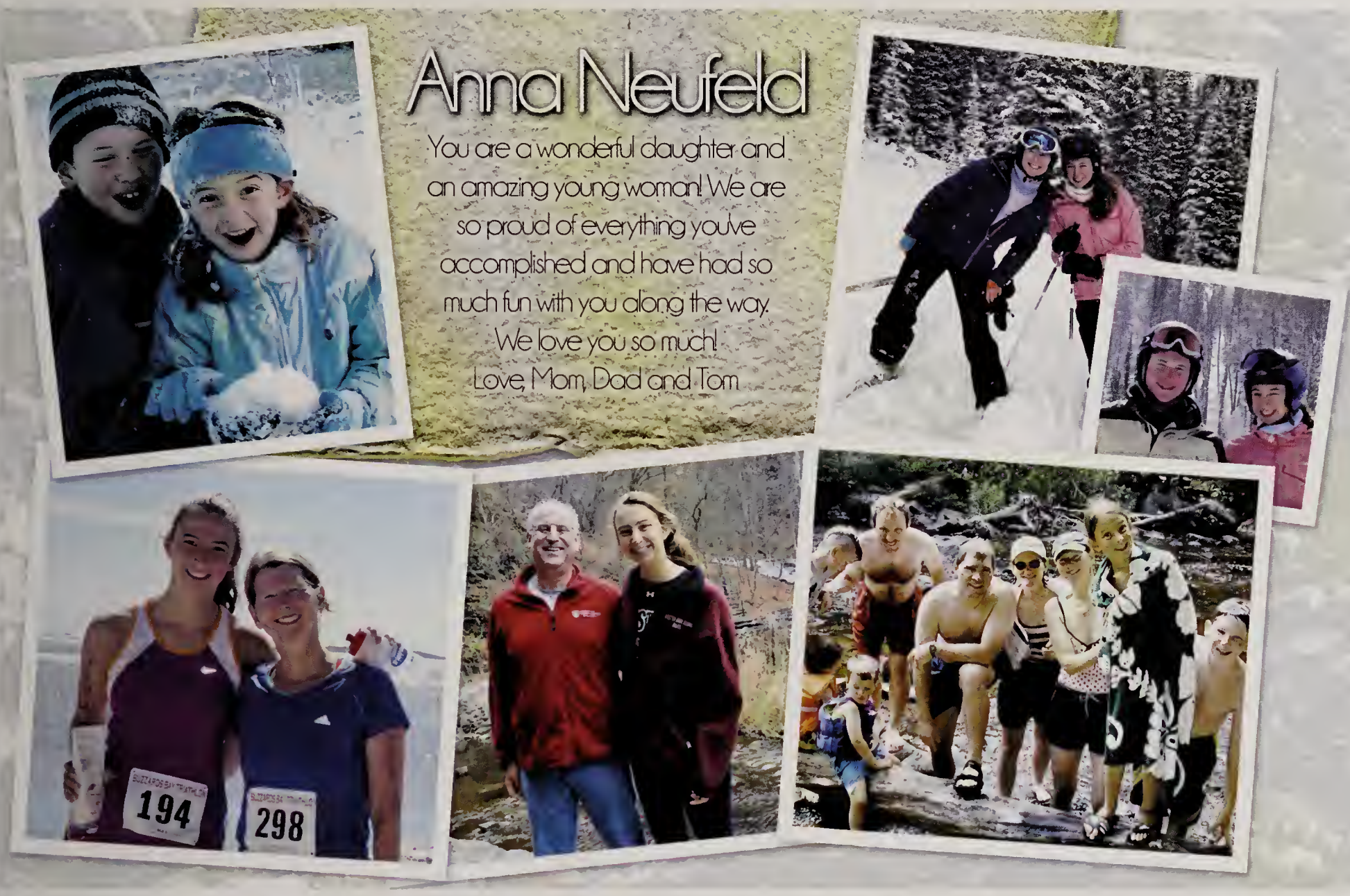
Anna Neufeld
You are a wonderful daughter and an amazing young woman! We are so proud of everything you've accomplished and have had so much fun with you along the way.
We love you so much!
Love, Mom, Dad and Tom
194
298

Liz Riedel
Congratulations Class of 2014!
Lizzie, thank you for lighting up our lives!
Best wishes to all the graduates and many thanks to the teachers, coaches and staff at Weston High School.

# Jennifer Creamer

Our vivacious Jen Ben has become an intelligent, creative, athletic, compassionate, beautiful young woman. Outgoing and inquisitive, you embrace new people, places, and challenges with enthusiasm and an open mind. We have always admired your quiet strength and independent spirit, which will serve you well in college and beyond. May your life be filled with happiness, love and wonderful adventures.

We love you to the moon, the stars, the universe and back.
Mom, Dad, Nick, Laura, Maddie and Lila

# Caitlin Shea

Congratulations Caitlin!!!
I am so proud of you and to be your Mom. I admire your drive to succeed, your sense of style and your ability to know who you are and not change for anyone. My advice to you is to remember this is your life, not mine or anyone else's, you live it the way you choose to. Take responsibility by setting goals, being decisive, learning from your mistakes and celebrating your successes. I will always love talking politics, singing country songs and most of all laughing with you!! I love that you are a proud republican and you believe in this Country!! God Bless you and God Bless America!!
Love, Mommy

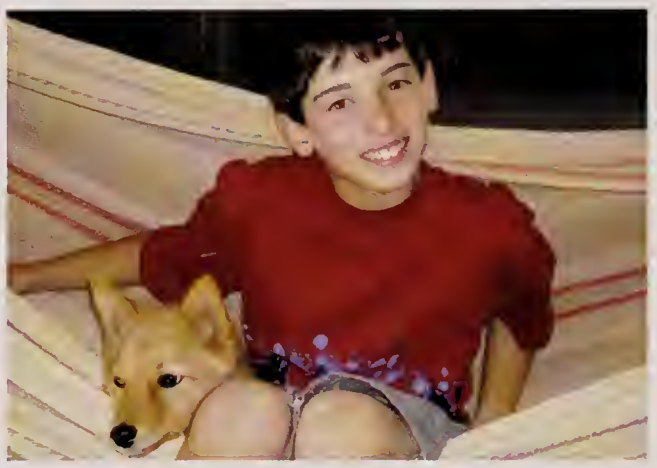

Daniel Rigaboon

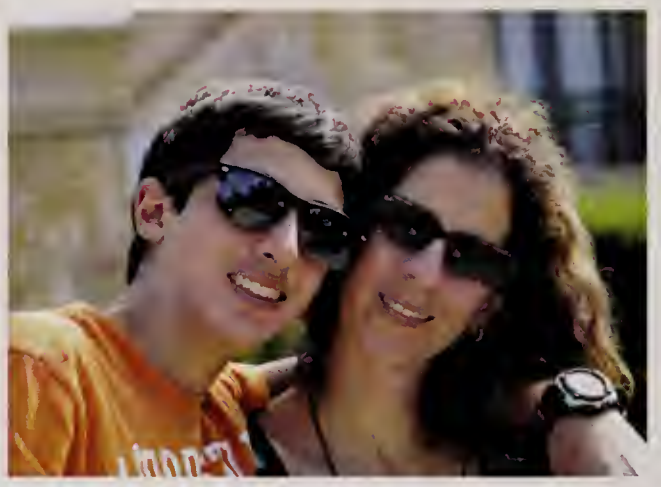

MIT

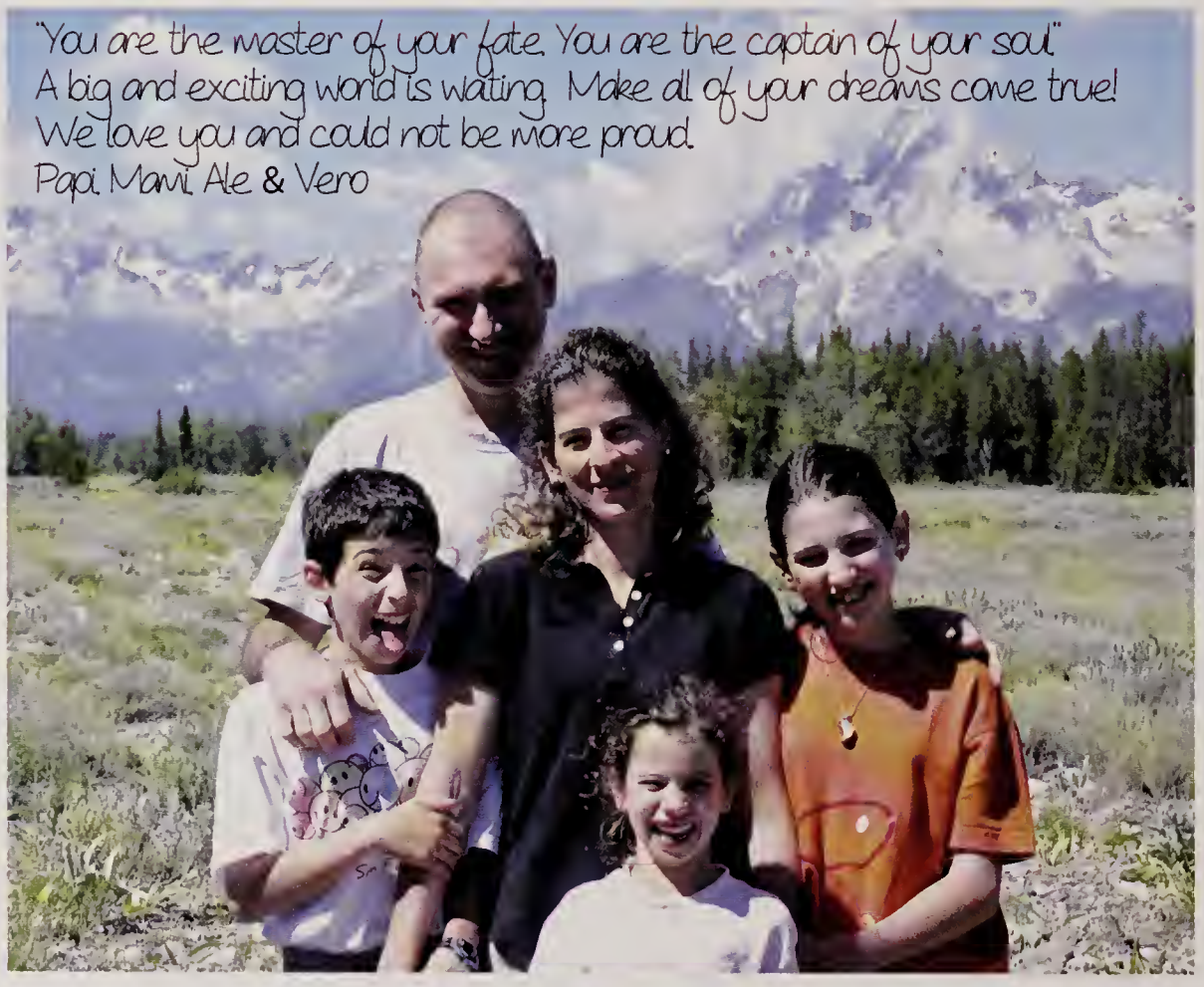
"You are the master of your fate. You are the captain of your soul"
A big and exciting world is waiting. Make all of your dreams come true!
We love you and could not be more proud.
Papi, Mami, Ale & Vero

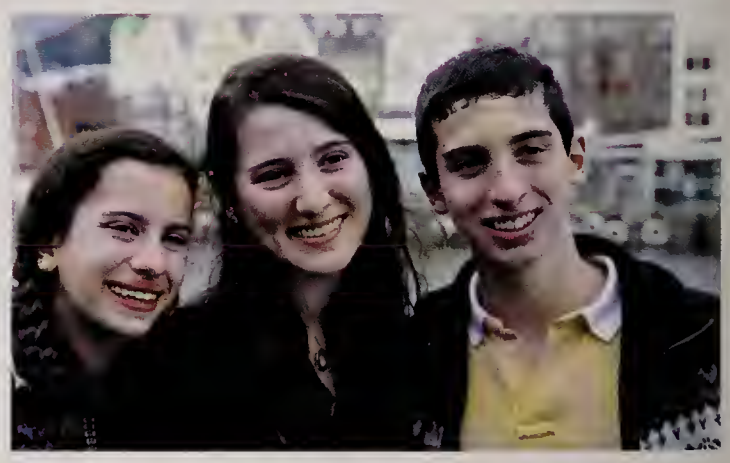

# Rachel Borczuk

I watched you flourish
like a wildflower in an open field.
Soaking up the sun and
brightening the horizon.
Your colors came through
like a reigning rainbow
and your spirit sparkled
in the nighttime sky.

You have flourished
in the wake of obstacles,
known to few.
You conquered them,
on your own,
in your own way.
Turning negatives into positives,
and seeking the goodness in the world.

You are guided by the spirit of
Sustainability,
nurturing the environment
with your heart and hands.
You see the beauty of Blue
and you cherish it.
Marveling at the intricacies
of jellyfish,
weaving eelgrass,
an advocate of sea life,
and its preservation.

Along the way,
you have tested the waters
and discovered yourself .
Finding a Niche,
that will nurture,
protect, and sustain you.

Look out into the distance,
beyond the metal wings,
of a bird flying high.
I will be there,
another pair of eyes and ears,
watching over you,
A Wingman in disguise.

Congratulations, good luck, and may
all your dreams come true!
Spread those wings and FLY!
Love always,
Mom

Austin Howell

It's never too late to be whoever you want to be. There's no time limit, stop whenever you want. You can change or stay the same. There are no rules to this thing. We can make the best or worse of it. I hope you make the best of it. And I hope you see things that startle you. I hope you feel things that you have never felt before. I hope you meet people with a different point of view. I hope you live a life you're proud of.
-F. Scott Fitzgerald

We are so proud of all you have accomplished and can't wait to see the path you choose to take. Congratulations and good luck in college and beyond.

Love Always Mom, Dad, Garrett, and Madison

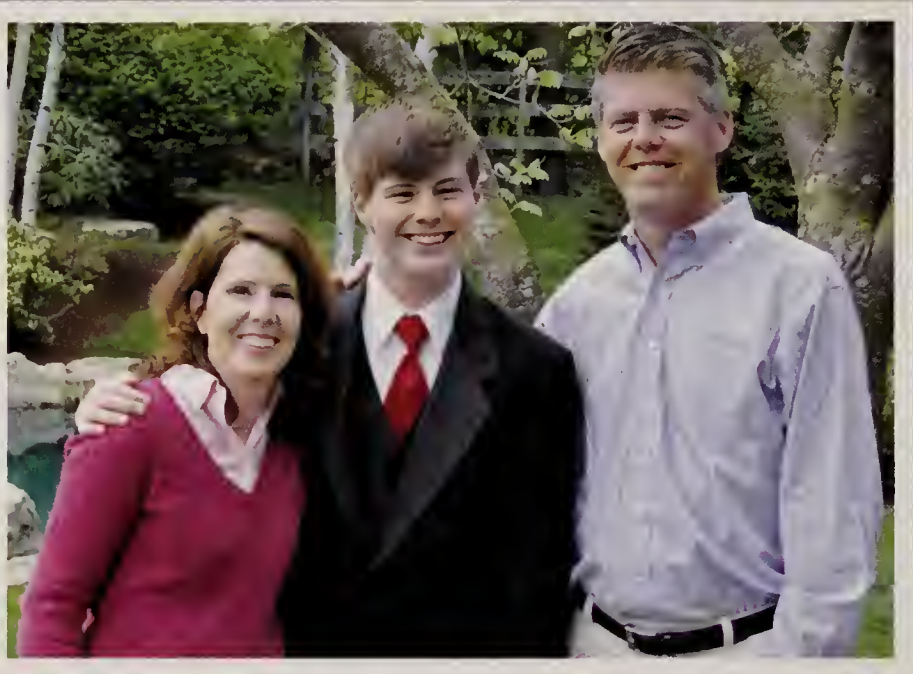

Willie Mead

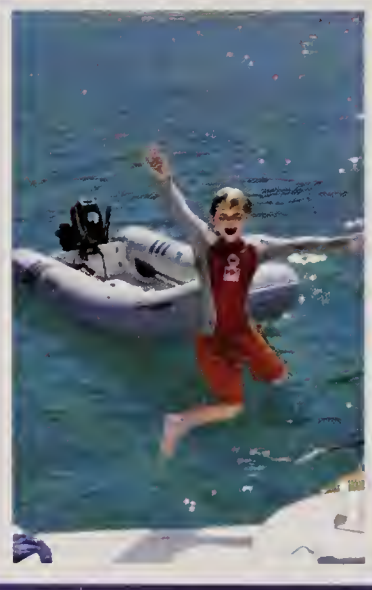

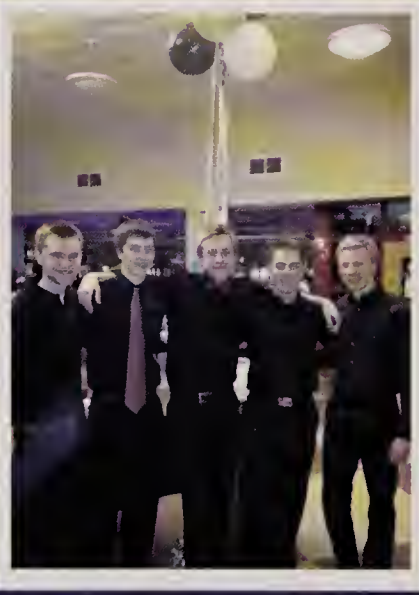

We love you!
We believe in you!

SOAR

Mom, Bill, Dad, Drew,
Christopher, Emily and Peter

CRYSTI KOTSIOPOULOS

"THE MOST BEAUTIFUL DISCOVERY TRUE FRIENDS MAKE, IS THAT THEY CAN GROW SEPARATELY WITHOUT GROWING APART" –ELISABETH FOLEY

WE ARE SO PROUD OF YOUR ACCOMPLISHMENTS – AND YOUR COURAGE AS YOU MOVE ON TO EXPLORE THE WORLD. LOVE AND KISSES.

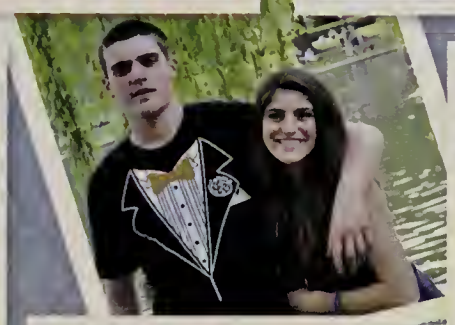

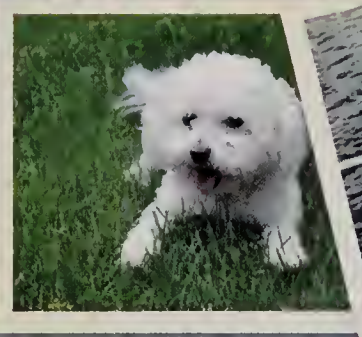

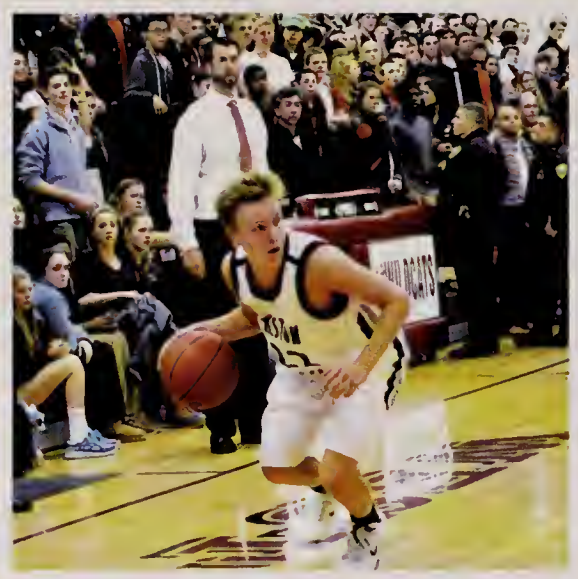

# Will McCurdy

Will, you are a wonderful son and we are grateful every day that you are in our lives. Always do your best, be proud of who you are and try to make a difference. We know the world is a better place because of you. Congratulations squirt.
We love you bigger than the sky. Mom and Dad

Hard to believe the baby of the family is all grown up! I can't express how proud I am of you and the person you've grown into, Will. Have a blast in college and don't forget to always keep realizing the best in yourself. We'll miss you so much.
Love, Megan

Will, you have grown into the most caring and respectful person. I am so proud to say that you are my brother and know that you will succeed in anything you do. Love you Billiam!
Love, Ellen

Will, you have grown up to be the best brother a sister could ask for! I cannot believe you are heading off to college but I know you will make us proud. Good luck and I will miss you at home next year!
Love you, Bridget

I can't believe you are already graduating! We have gotten so close over these past few years and I could not have asked for a better brother. Go to a school close to F&M so we can visit each other!
Love you so much, Grace

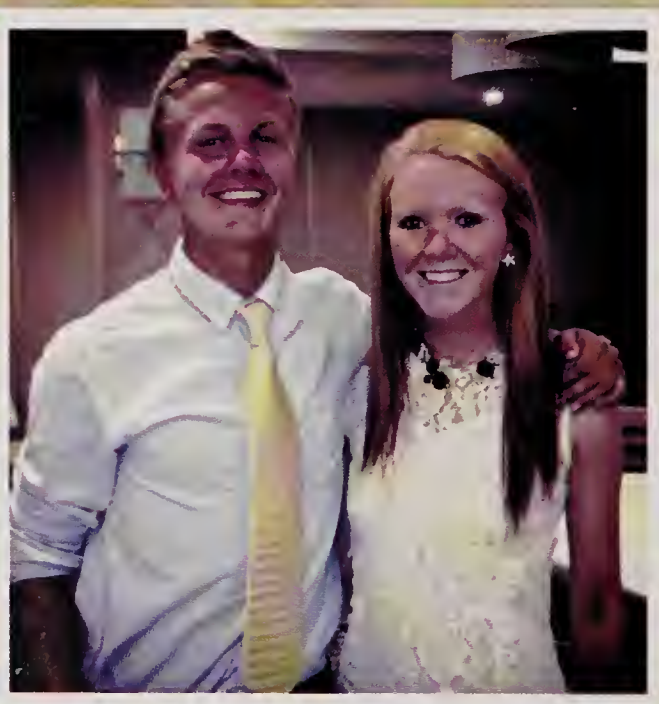

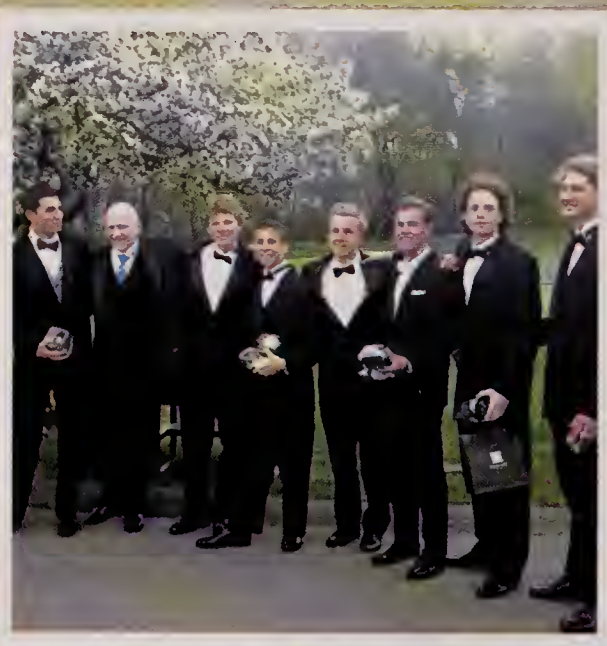

# Lilly Mathers

"Do not go where the path may lead; go instead where there is no path and leave a trail" (Emerson)

Lilly, our angel, you did it! We've loved watching you grow into the wonderful young woman of intelligence, humor, and determination that you are. Forge ahead on your own trail now, but never forget that wherever it leads you, you'll still be in our hearts.

Much love, Mom, Dad, Elizabeth, and Kevin

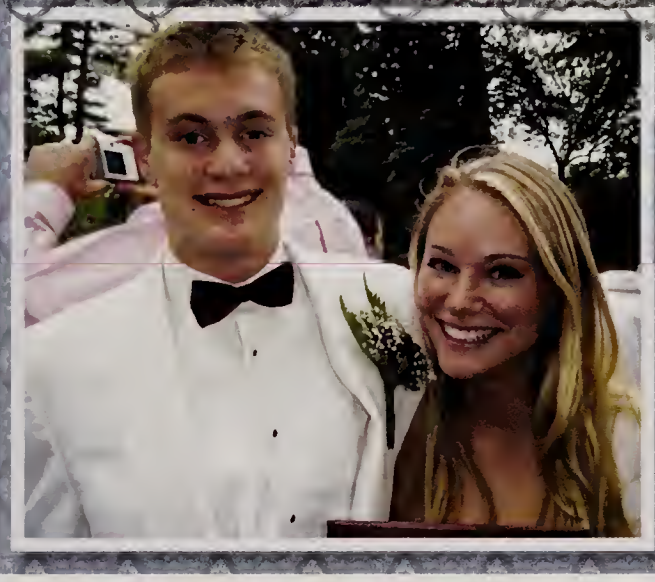

# Danielle Acuna

Congratulations Danielle! We are so proud of you. You have worked so hard to achieve your goals and arrive at this point. We can remember you at Planet Gymnastics when you were just three years old, and over the past twelve years at MGC competing at a pre-Olympic level 10 and winning States! This is just the beginning, the same unwavering determination and focus will aspire you to greatness. We are so excited for all the new adventures that lie ahead of you! The future is yours to conquer and we know you will succeed, we love you with all our heart.
Love Mom and Dad XOXOXOXOXO!!

Winston Yoda Chatham The Corner Store Get Some! Cali Buffy's

Dilly Monomoy Eminem Cupcakes Christmas

Exit 11 The Squire Green Day Pop Tart Alabama

# Peyton Provenzano

Bring out the bottles of juice and spark a candle, the Provenzano children have survived WHS! Congrats Peyton! Love you.`Robbie

You have worked. . .
strived. . . .
believed. . .
achieved. . . .
hoped. . . .
imagined. . . .
cared. . . .
dreamed. . . .
and on your way to being a true contributor
Congratulations!
We love you!
Mom, Dad, Robbie and Carl

Peyton, if you want something in life, it's already yours. All it takes is hard work and determination to get it. No one can stand in the way of your success. --Love, Carl

Disney World Mike's Pastry

Mispy Kreme Forrest Gump Sweet Tea

Peets Tom Petty Candy Manor The Red Sox Spongebob Bamboozle

# Catherine Zhao

*Do what you love.*
*Enjoy what you have.*
*Try what you dream of.*

*Mom, Dad & Kevin*

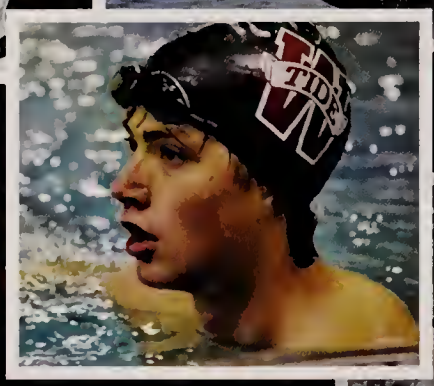

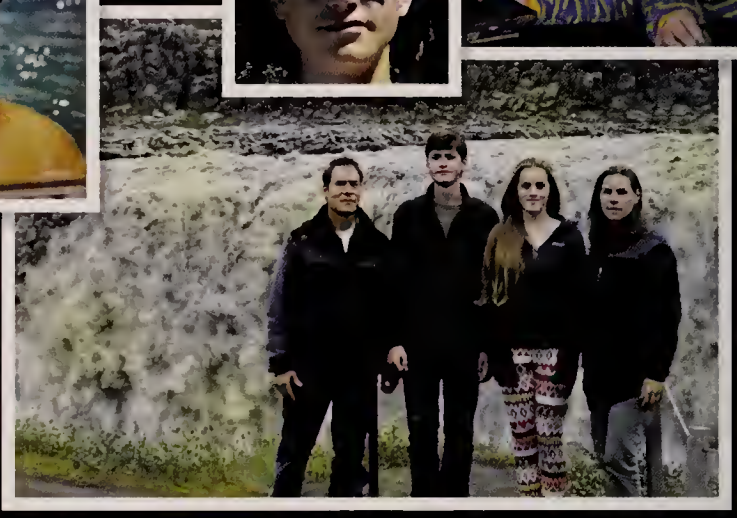

# Caleb Tulloss

As a baby, you impressed us with your energy and appetite.
You astounded us with your ability to stand in you crib and howl.
You dazzled us when, at nine months, you decided to walk before we were ready.
And for two and a half years you did not let us sleep through the night.

Since then, every day for 18 years, you have continued to impress, astound and dazzle us.
And there has never been a question of whether you will amaze us, but only of how.
So go now and amaze us more; know that we love you and will always be proud of you.
(And we forgive you for all those sleepless nights)!

Love M, D & C

# Jennie Chartrand

## Congratulations Jennie!

"May your heart always be joyful
May your song always be sung
And may you stay forever young"

Love, Mom, Dad, & Sarah

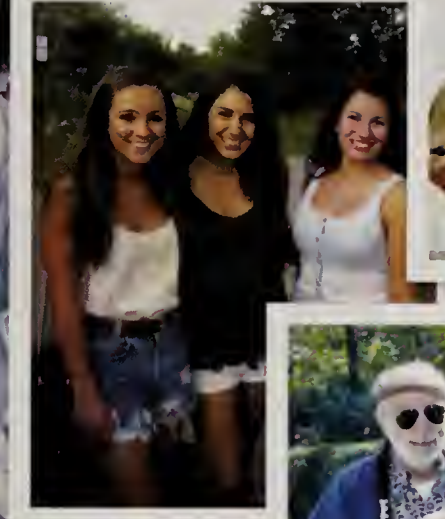

# Victoria Argyropple

Congratulations Victoria!
We are very proud of you!!

Love always,
Mom, Dad, Catherine, Chester, Yiayia and Nouna

## Victoria Argyropple

Congratulations Victoria! You have amazed, inspired and challenged all of us. Your relentless determination and "Never Give up Attitude" will be a determining factor in for your success. Watching you transition from gymnastics to diving with such ease demonstrates your ability to adapt and take on new challenges. Cherish your past and where you come from and live every day with optimism and happiness. We wish you all the success in everything that you do. We look forward to seeing what wonderful future awaits you. We love you with all our heart, Love Mom and Dad XOXOXOXOXO!!

# Read Allen

From IL to MA,
LF Dance Academy to JLDC,
Jubilate to Pralines, Soccer to Running, and so much more…
You've come a long way, Readiroo!
Your family is so proud of you!
All our love,
Mom, Dad, Charley, Tommy, Will, Paddy and Princeton, too

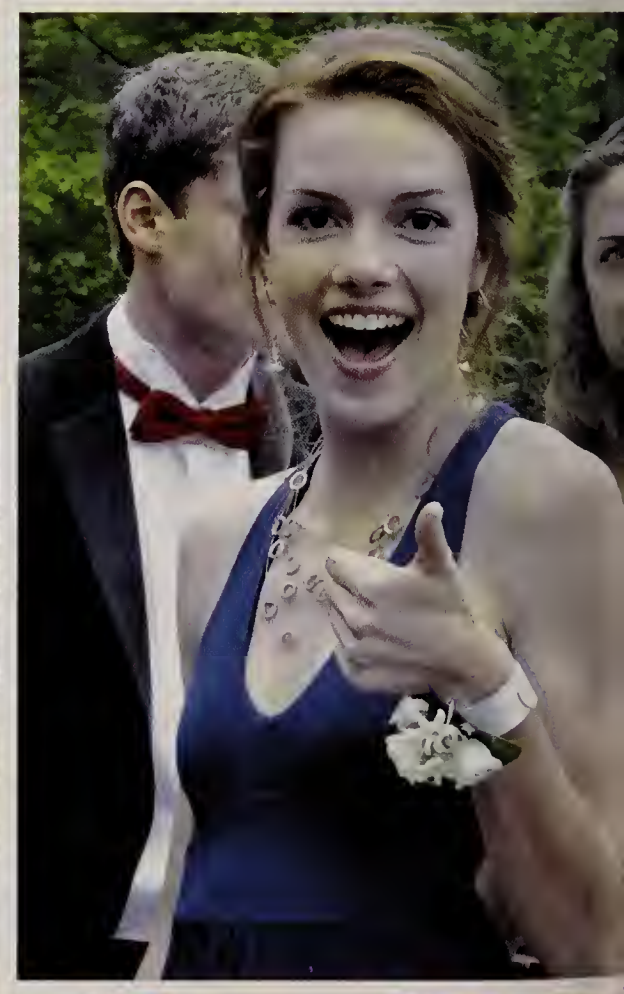

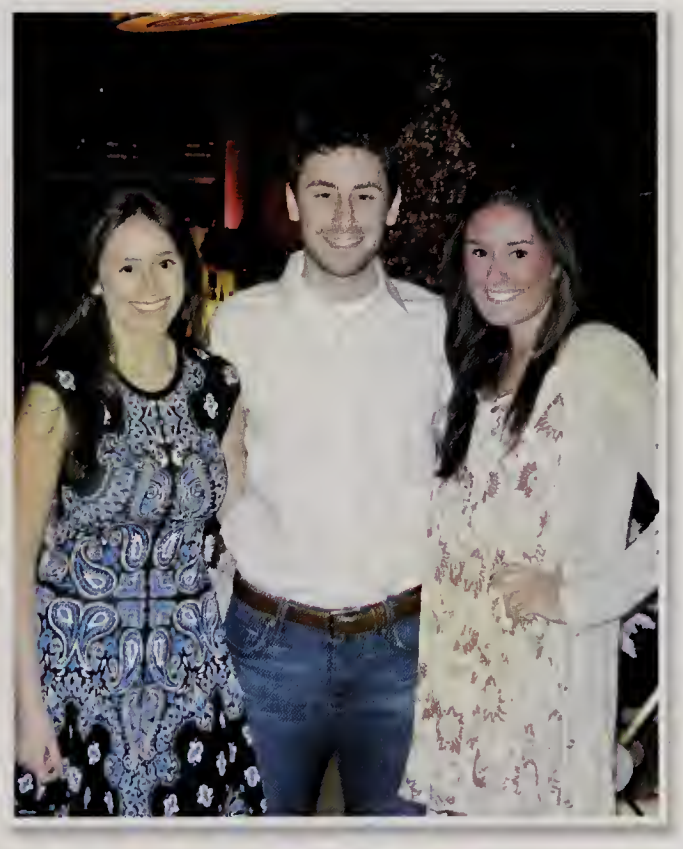

# Laura Greenberg

"Have the courage to follow your heart and intuition.They somehow already know what you truly want to become. Everything else is secondary." - Steve Jobs

We are so proud of the person you have become and are excited for the many wonderful opportunities awaiting you.

All our love,
Mom and Dad

Isabel
de la Fuente
Isa: hijita querida, tú eres el sol de nuestras vidas.
Muchas felicidades por tu graduación y muchas cosas buenas en lo que está por venir.
We adore you, Mama y Papa

Dana Heilbronner
Wherever the road takes you, we wish you lots of love, laughter and joy throughout the journey.
We love you,
Mom, Dad and Alison

"The future belongs to those who believe in the beauty of their dreams..." We are very proud of who you are and what you have become! We love you very much and wish you happiness and great success as you transition to the next stage of your life.

Mom, Dad & Lily

# Melanie Spencer

# JARED LORUSSO

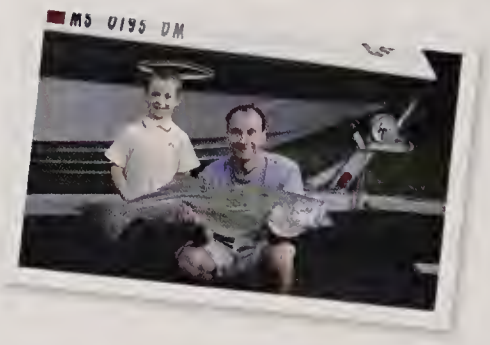

Life is like a camera...
Focus on what's important,
Capture the good times,
Develop from the negatives,
And if things don't work out,
Take another shot - Anonymous

We are so very proud and blessed to have you as our son! You have been a complete joy! We know you will succeed in whatever you do in life! We will always be here for you!
Love, Mom and Dad

Congratulations! I'm so proud of you for persevering through all the challenges that come along with high school. Have fun in college and I wish you the best of luck. -Emanuel

I've always enjoyed having our heart to heart moments. You are an amazing brother and I couldn't ask for better! Have a great time at Boston University! Love, Elaina

I'll always remember our times at the Cape, at the beach, with the boogie board! Love, Peter

# Mason Clark

Congratulations Mason! We are all so very proud of you, so lucky to know you and can't wait to see what your future holds.
All our love,
Mom, Dad, Davis and Maura

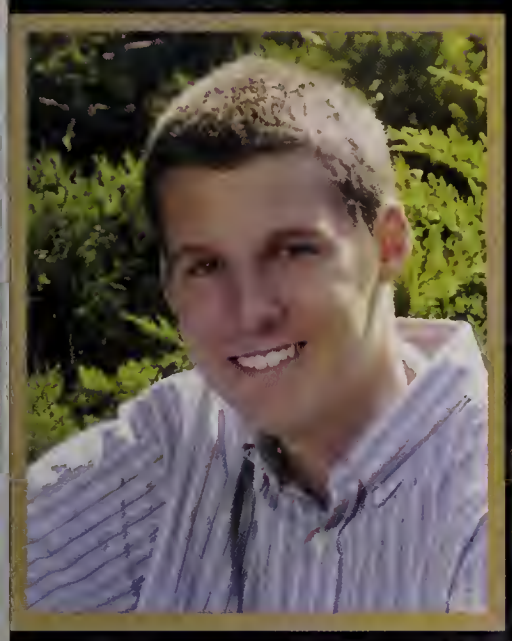

# Talia Cramer

Talia,
You are the best friend anyone could ever have. You are our diamond, always sparkling. What you have accomplished is amazing, we are so PROUD of you! Laugh endlessly. Smile often. Be joyful. Be happy. Be yourself.
We love you!
Mom, Dad, Ilana, Lucas, Jesse and Milo

Closing time...Open all the doors and let you out into the world. Time for you to go out to the places you will be from. Every new beginning comes from some other beginning's end.

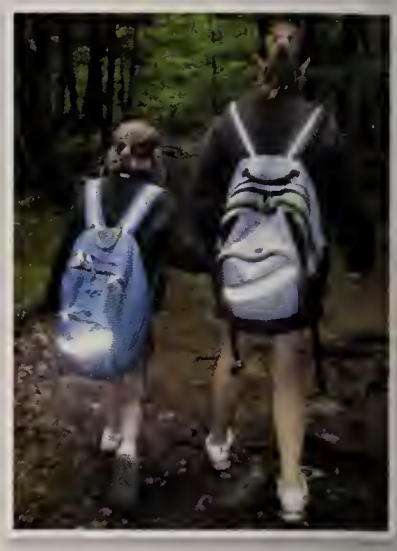

Dear Emily,

We have enjoyed sharing the past 18 years with you! You are a wonderful young woman and we look forward to cheering you on your continued adventures. We are incredibly proud of you and will love you always.

No regrets! Row Hard! Go, NOW!

All our love,
Mom, Dad and Abbey

"What lies behind us and what lies before us are tiny matters compared to what lies within us."
Ralph Waldo Emerson

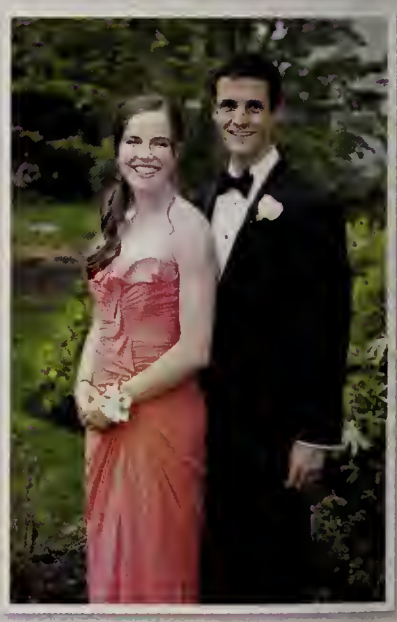

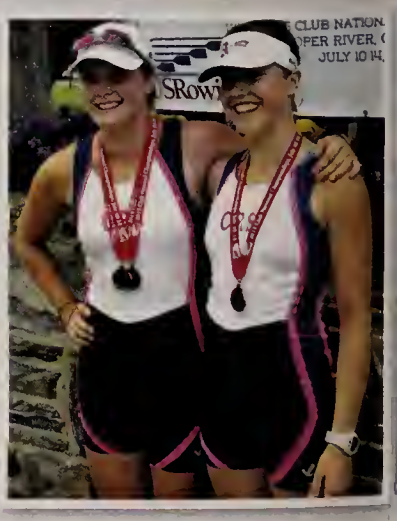

# Jenny Enfield

We are so proud of you - Congratulations!

****** Shoot for the Stars ******

Love,
Mom, Dad, Rachael, Jonathan,
Cupcake and Snowball

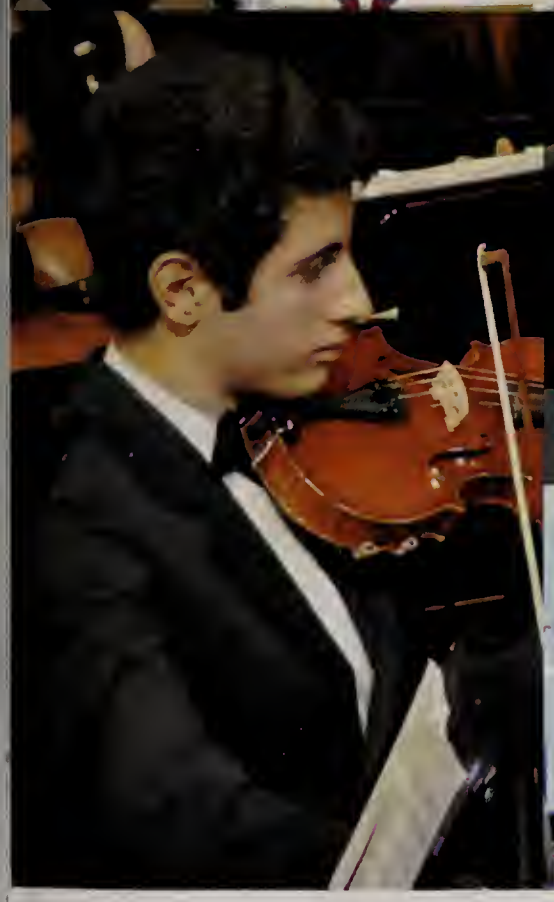

# Shayan Heyadat

You were born with potential.
You were born with goodness and trust.
You were born with ideals and dreams.
You were born with greatness.
You were born with wings.
You are not meant for crawling, so don't.
You have wings.
Learn to use them and fly
Love, Mom, Dad, Naveed & Arvin

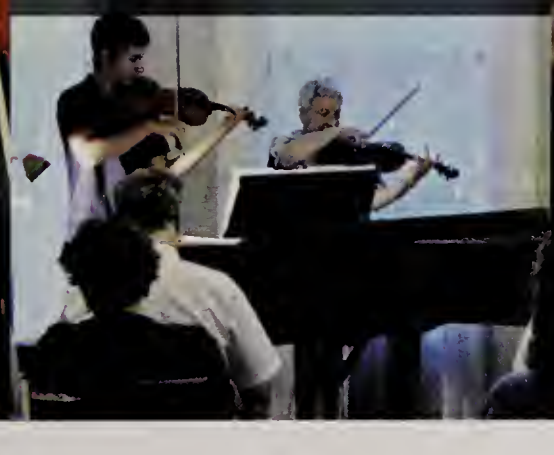

# Jake Evans

"Our deepest fear is not that we are inadequate. Our deepest fear is that we are powerful beyond measure. It is our light, not our darkness that most frightens us. We ask ourselves, Who am I to be brilliant, gorgeous, talented, fabulous? Actually, who are you not to be? We were born to make manifest the glory of God that is within us. It's not just in some of us; it's in everyone. And as we let our own light shine, we unconsciously give other people permission to do the same. As we are liberated from our own fear, our presence automatically liberates others." Always let your light shine Jake! Congrats, we are so proud of you!
All our Love,
Mom, Mark & Crystal

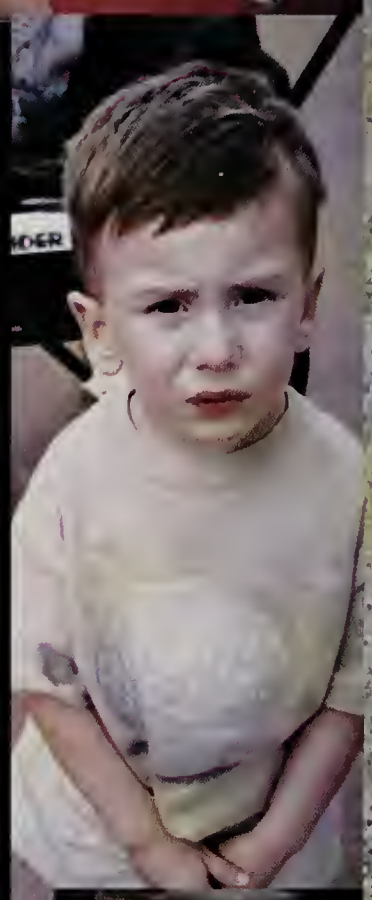

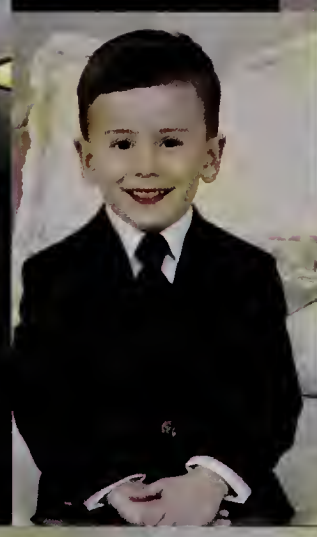

# Ilaria SANTANGELO

We Love You

MOM, DAD, ELLI, MARCO & GRETTA

*Go into the world and do well. But more importantly, go into the world and do good. -Minor Myers*

# Brinley Macnamara

Congratulations Brinley!

We are so proud of you for all that you are and for all you have accomplished.
May your journey from here be filled with love, happiness, excitement and wonder.

All our love,
Mom, Lily & Will

"Where we love is truly home; home that our feet may leave, but not our hearts."
Anonymous

# Brooks **PARKER**

To be yourself in a world that is constantly trying to make you something else is the greatest accomplishment. -- Ralph Waldo Emerson

Brooks -- We're so proud of the person you are and can't wait to see who you'll become. Congratulations with much love!
Mom & Dad, Hadley, Devon & Kendal

# Molly Phillips

Congratulations Molly!
We are so very proud of you!
Thank you for being the best Daughter ever!!
You rock and will brighten the world wherever you go.
Love you!
Mom, Dad, Asa and Mya

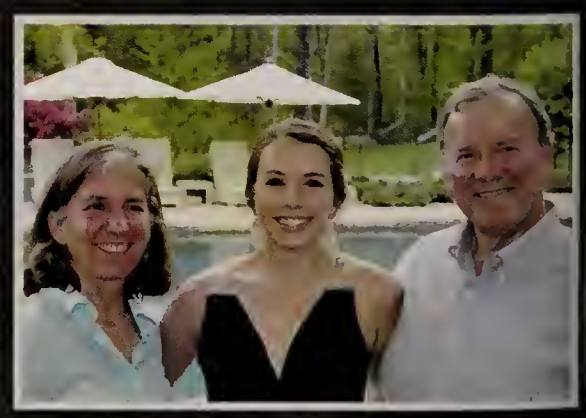

# NICHOLAS KOUTRAKIS

congratulations

"LISTEN TO THE MUSTN'TS, CHILD. LISTEN TO THE DON'TS. LISTEN TO THE SHOULDN'TS, THE IMPOSSIBLES, THE WON'TS. LISTEN TO THE NEVER HAVES, THEN LISTEN CLOSE TO ME... ANYTHING CAN HAPPEN, CHILD. ANYTHING CAN BE." SHEL SILVERSTEIN

WE WILL ALWAYS BE HERE FOR YOU ...PROUD,

*We Love You .*
*Dad, Mom and Erika*

# Parker Shaw and Maria Barrow

BFF!
Helping each other grow
since third grade!

Love and Best Wishes,
From Your Families

# Deondre Molyneaux

I am so proud of the young man that you've become. You continue to amaze me with the things that you've accomplished thus far. It is my hope that you continue to pursue your dreams. Walt Disney said that "All our dreams can come true, if we have the courage to pursue them." Remember that "you can do ALL things through Christ who gives you strength."
Love you much, Mom.

# Chandler A. Carlson

I'll like you for ever
I'll love you for always
as long as I'm living
my baby you'll be!

Congratulations Chan the Man
We're so proud of you.

Love you to infinite,
Mom and Barry

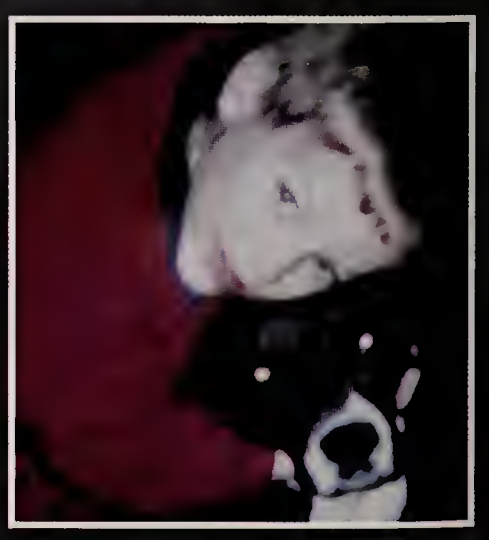

# BRETT ROWE

YOU MADE IT! WHO WOULD HAVE THOUGHT THAT FROM THE ROUGH START YOU HAD IN LIFE THAT YOU WOULD HAVE BECOME THE AMAZING PERSON THAT YOU ARE. YOU ARE SMART, ATHLETIC, A WONDERFUL SON, A TERRIFIC BROTHER AND WE COULDN'T BE PROUDER OF THE PERSON YOU'VE BECOME. IT'S GOING TO BE AN AMAZING JOURNEY TO SEE WHAT YOU MAKE OF YOUR FUTURE. YOU HAVE THE ABILITY TO CHANGE ANYTHING AND MAKE IT BETTER. GO FOR IT! WE'RE ALL WAITING TO SEE WHAT YOU CAN DO. JUST REMEMBER ONE THING. NO MATTER WHERE YOU ARE; WE ARE ALWAYS HERE FOR YOU. WE LOVE YOU. MOM, DAD, JUSTIN, ALISON, JARETT AND OF COURSE BLUE AND MURPHY. OH AND WE DO LOVE THE HAIR!!!!

What a wonderful young woman you have grown up to be. We are so proud to have you as our daughter. We hope you never lose your sense of humor. As you begin your next chapter, may it be filled with love, peace, happiness and success.
-Love, Mom

Amanda, in life its not what you get, but what you do with what you get. Keep your mark high and keep the wind at your back.
- Love Always, Dad

Mands, So proud of you girlfriend! Your next four years in college will fly by so be sure to enjoy every second! We'll miss you, but you know I will always be just a phone call away!
Love you to the moon and back. xoxo Christina

Hey sport! I am so proud to call you my sister, and so proud of all of your accomplishments. You have grown into a loving, compassionate, and funny person. Always remember work hard... play harder!
love you to death, Steve-o

There truly are no words to describe how incredibly proud I am of you! You did it! You've been an amazing best friend and sister, and you deserve nothing but the best in life. I hope you have the time of your life, and you love wherever you end up.
I'll miss you tons! xoxo Caty

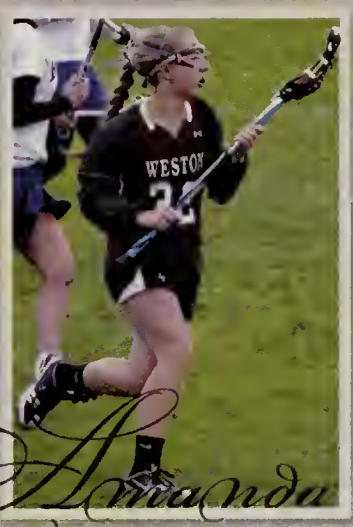

Amanda Ryan

# Kacie Wrean

It has been a true joy to watch your journey of the last 18 years. We are proud of you and who you've become. Keep laughing and smiling as you move on to new adventures!

We love you,

Mom, Dad, Liam & Ashley

# Hillary Lam

*You are great! We all love you!*
*Mom, Dad, Grandparents*
*and Brother*

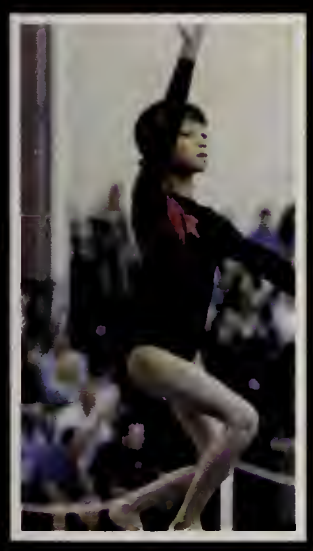

# Annie Burkus

You will always be our shining star!
Love, Mom, Dad, Nick, Lexie & Kylie

# William Reohr

Well done! Love always,
Mom, Dad, Henry & James

# Amari Veale

Dear Amari "Punkin",

You made it! We are so proud of you!!! Remember, you are a child of the King and He has created your destiny, allow Him to lead you to it. Follow Him in order to achieve your dreams. No matter what challenges you may face, your family is always there for you.
We love you always and forever!!!

XOXO Daddy, Mommy and Nyeilla

# Kevin Liu
## Congratulations

# Brenton Caesar-Allen & Kristen Sands

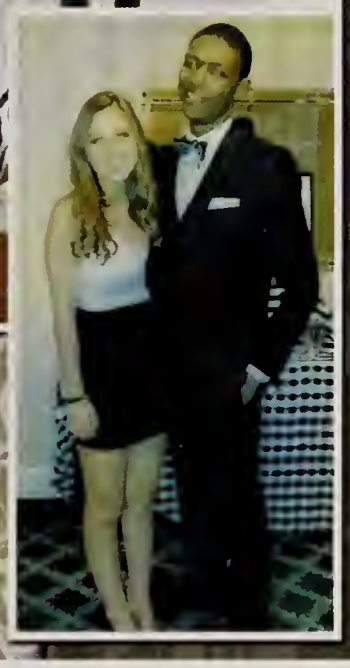

Friends since the age of age of 3 and 4, when you two meet on the soccer field watching your older brothers. A bond that has turned friends to family. Congrats Kristen and Brenton.
- Love your families

# Alex Camp

Congratulations Alex!

You bring such joy to all our lives. We are so proud of you.

Love,

Mom, Dad, Nick and Zach

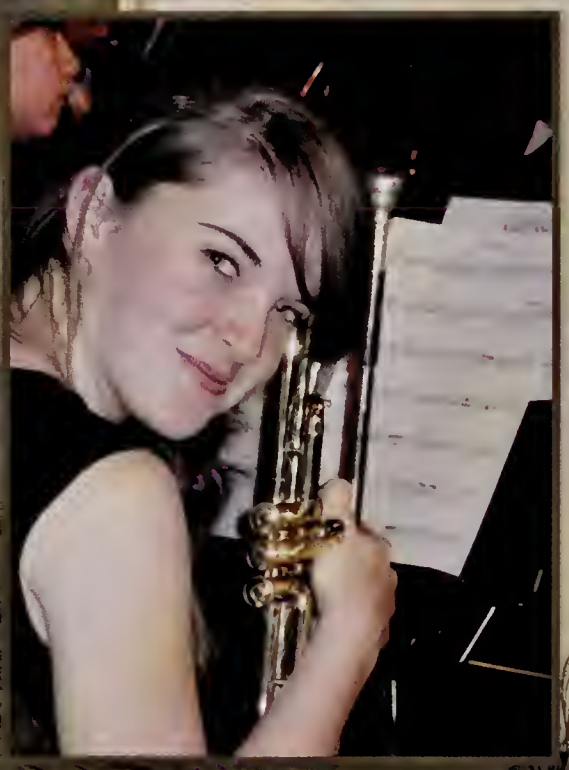

"She's not a girl who misses much . . . ." John Lennon
But Molly, we will surely miss you. Your smile, your laughter, your music. You have been a joy and a delight to us every day of your life. We are so very proud of the woman you have become. Congratulations!
Love, Mom, Dad, Brendan and Aidan

*Molly McGinty*

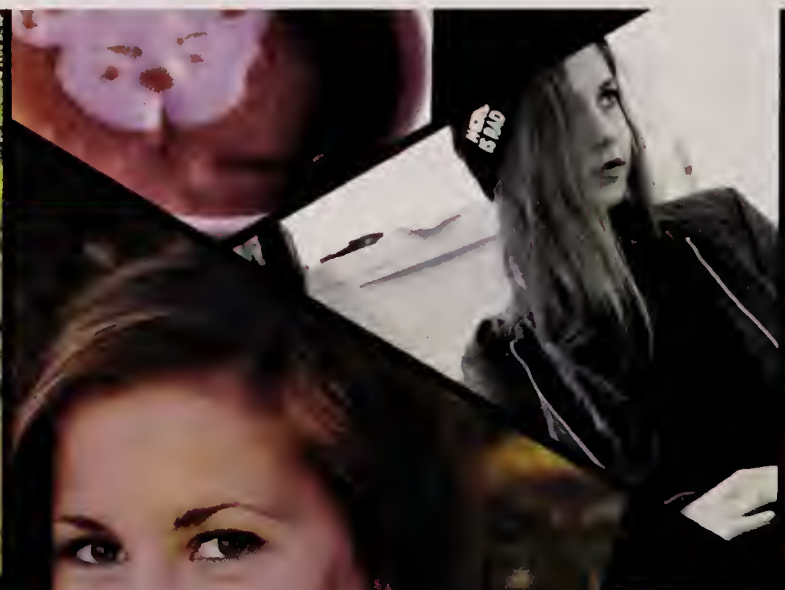

# Julia
## Sarocco

You light up a room
and find your own way
we're very proud of you and
will always be your biggest fans

All our love,
Mom, Dad, Ana, Erin and Pip

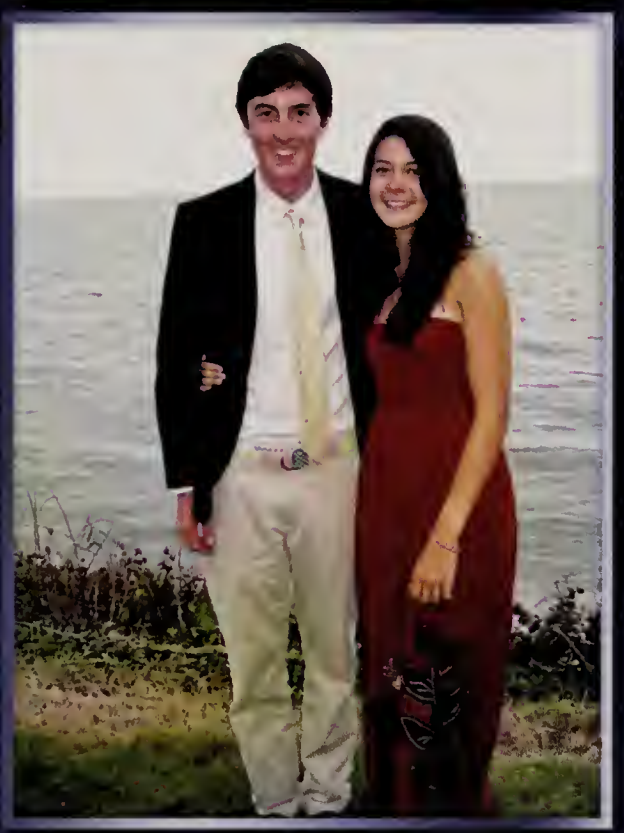

# Emily Pesek

Congratulations Emily!
We are so proud of the
beautiful person you are.
Love Always,
Mom, Dad, Tyler and Timmy

# LAURA
## ENRIGHT BENSON

You burst into this world and have not stopped! We are so proud of the person you are! Our best wishes and all our love for all of life's adventures ahead.
Love,
Mom, Dad, David, Ben, Nicky, Maizy and Jackie

# Christopher Kollaard

Chris,
You are one of a kind! You continue to impress and inspire us with your strength, courage and perseverance. With your strong and independent spirit you have stayed true to yourself and have created your own path. We know you will follow it with determination, hard work and persistence. We look forward to seeing you continue on that path and will be there beside you.
Work hard, have fun and live well.
We are so proud of you.
Love, Mom, Dad, Michael and Nicky

"The only way around is through" Robert Frost

We are very proud of you!
We wish you good health,
good friends, happiness and horses!
Mom, Dad, Jeffrey and Erie

Robyn Stix

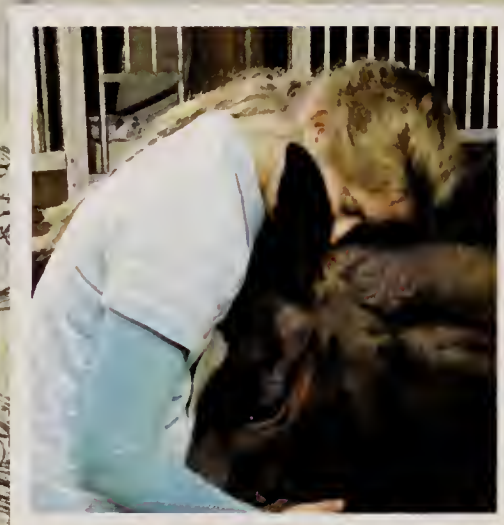

# BRENTON
## CAESAR-ALLEN

B- Keep the tradition going, and making the family proud. Luv ya (Grammy)

Congrats Brenton. I'm really proud of you and hope you continue doing a good job. -Marquis

Peanut- Who would believe that my second baby was in such a hurry to come into this world and is so laid back and always taking his time and never likes to be rushed. However, give him a basketball and a quick break and he's gone, faster than you can say GO WESTON!! I'm so proud of you. You have grown from the shy little boy who always wanted to be with his momma to the handsome tall young man who doesn't want to be around his momma now. Continue to make me proud, on and off the court 'cause I know that your going to have nothing but NET!! MOUNT IDA HERE COMES BRENTON.
-Love always Mommie

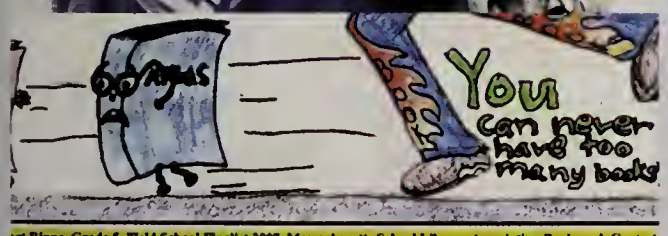


art Rippe, Grade 5, Field School Finalist 2007, Massachusetts School Library Association Bookmark Contest

# Hart Rippe

Your artistic vision portrays the world
with fresh eyes.

Your gift for language and poetry inspires
fresh insights and deeper meanings.

Your gentle soul reminds us of our humanity.

We could not love you more or be prouder
of how far you've come or more excited
by where you'll go.

Love,
Mom and Dad, Jaelin, Devon, and Jamie

**AND ALL SHALL BE WELL AND
ALL MANNER OF THING SHALL BE WELL
WHEN THE TONGUES OF FLAME ARE IN-FOLDED
INTO THE CROWNED KNOT OF FIRE
AND THE FIRE AND THE ROSE ARE ONE.**

–T.S. Elliot, Little Gidding, The Four Quartets

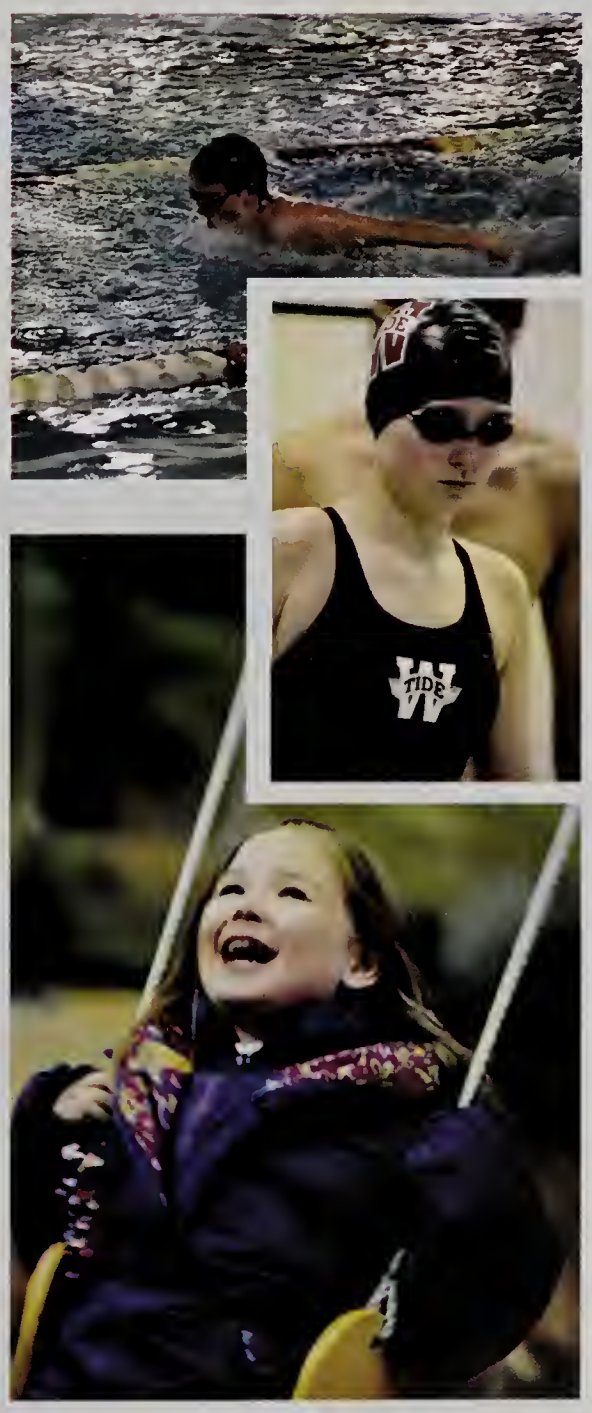

# Tina Wong

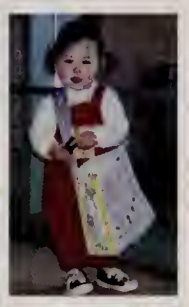

Congratulations Tina and the Class of 2014!
We are proud of all that you have accomplished.

*All our love forever*
Mom & Dad

# Greg Fligor

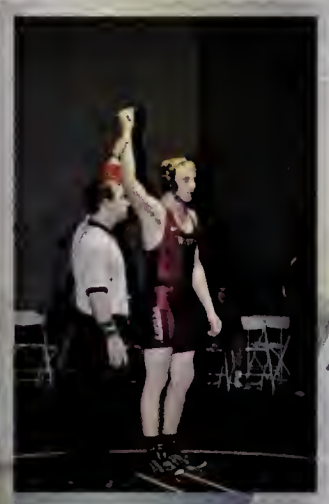

May you continue to
"Go for the Gold"
in all you do! Live life to the fullest
and follow your dreams.
Love, Mom, Dad, Doug & Cricket

Congratulations Benjamin!
We are so proud of you!

Love,
Mom, Dad, Brooke, Lauren, Christina,
Domino, Boots and Clover

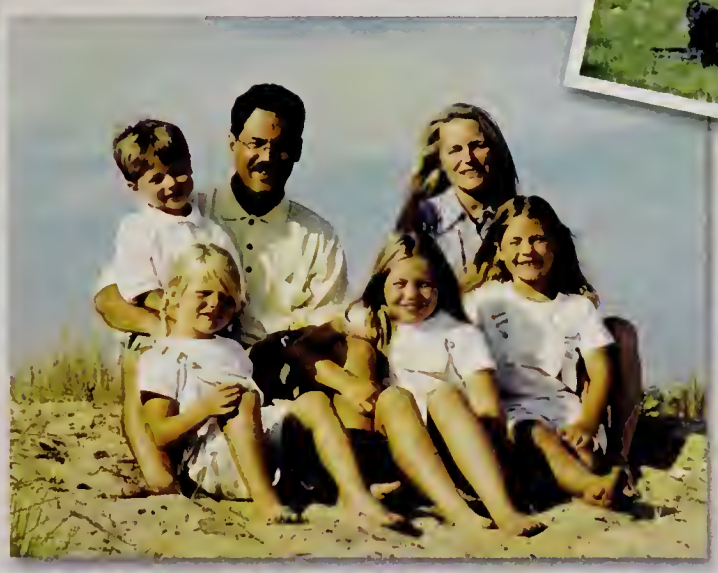

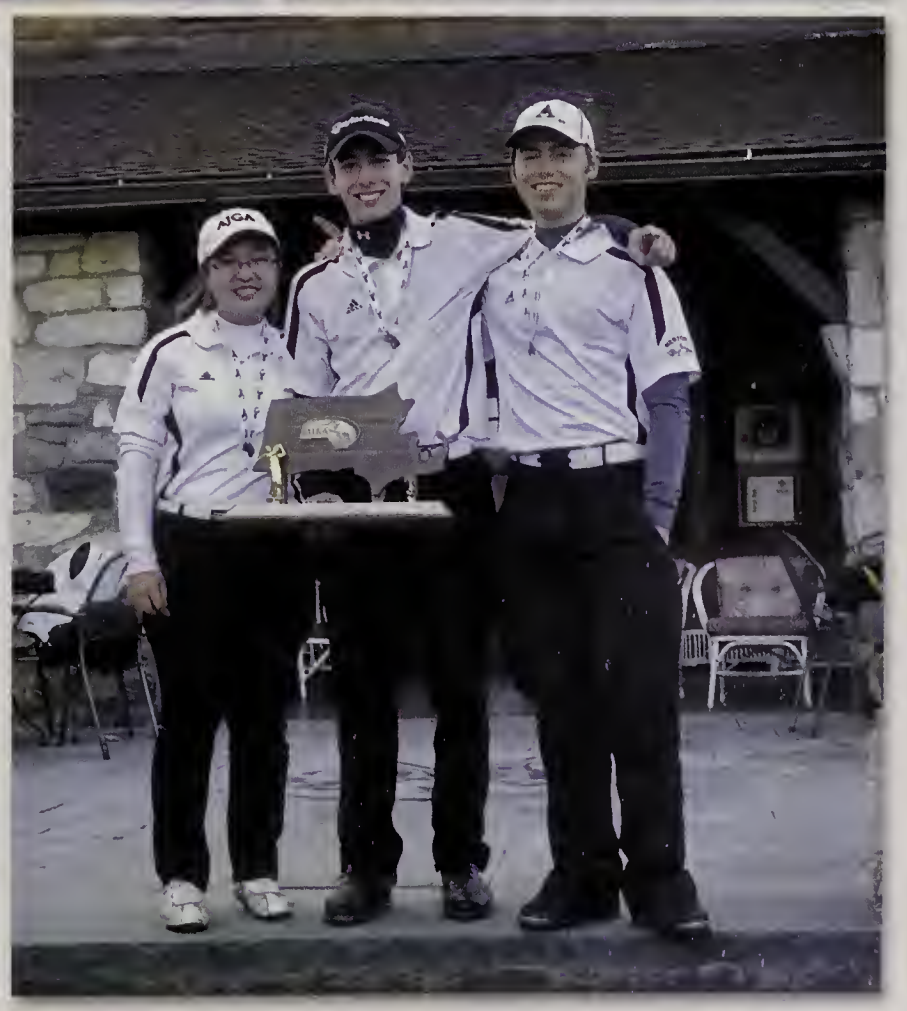

# Katharine Silberberg

My baby Kate is all grown up, strong and ready for more of life's adventures. You are an amazing, smart, and beautiful person who knows how to dream big and get it done! I wish you happiness, friendship, and good karma on your journey. I'll always be here for you and love you with all my heart. Mom xoxoxoxo

Congrats Kate! I'm so proud of you. Wishing you the best in college. Love, Dad

My little munchkin, I am so proud of you! You are so wonderful and have done so many amazing things already. Wherever you end up, follow your instincts. I love you so much. You will always be my baby and best friend. Bets

I am so proud of everything you have accomplished and hope you continue this success. You're the best little sister a brother could ask for! Love, Jon

*"Go confidently in the direction of your dreams. Live the life you have imagined."*
*~Henry David Thoreau*

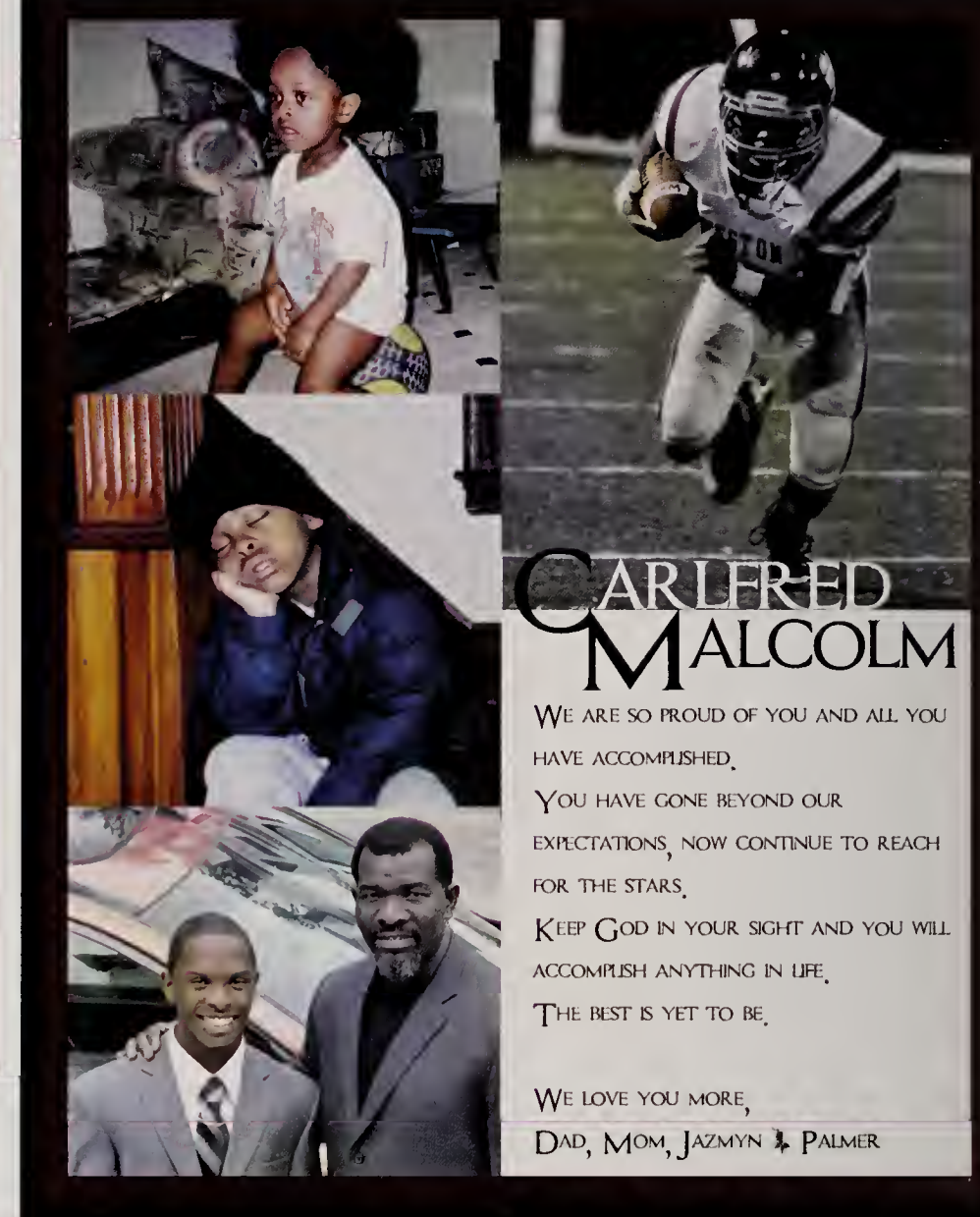

# Carlfred Malcolm

We are so proud of you and all you have accomplished.
You have gone beyond our expectations, now continue to reach for the stars.
Keep God in your sight and you will accomplish anything in life.
The best is yet to be.

We love you more,
Dad, Mom, Jazmyn & Palmer

# Henry Ross Taylor

"I hope your dreams take you to the corners of your smiles, to the highest of your hopes, to the windows of your opportunities, and to the most special places your heart has ever known." -Anonymous
We are so proud of you, Ross!
Love,
Mom, Dad, Ailsa & Maggie-Wallis

# Caroline Gold

*"One day while my light is glowing*
*I'll be in my castle golden*
*But until the gates are open*
*I just wanna feel this moment"*

Caroline,
We are so proud of you and all that you have accomplished. With perseverance, passion, humor and style, you have made your mark. Now, as you launch into your future, we wish you every happiness. Work hard, reach for the stars, and don't forget to enjoy the journey.

With love,
Mom, Dad and Madelaine

## Caroline G. Peters

You are the best Christmas present ever and a source of tremendous pride and joy. We wish you the continued success and happiness you so much deserve. Congratulations to you and the Class of 2014!
Love,
Mom, Dad, Chloe & Dexter
(Desi & Mason, too)

# Graham Strong

Congratulations Graham!
Go forward and excel in the next part of your journey.

We are proud of you.

Our love always,
Mom, Dad, Hilary and Audrey

You always keep us
**'In the Pink' !**
We love You!
Mom, Dad,
Christine, Thomas
& Rusty

# James Mullany

James, always follow your dreams and the wonderful places they will lead you. We are very proud of you and love you so much.
Love, Mom, Dad, Jack & Terry

We are so proud of you and
looking forward to
your next adventure!

Love you for always
and forever!
Dad, Mom & Sarah

If you dream it,
YOU can do it!
- Walt Disney

congratulations
# MEGHAN OTT

# Laura Anastasi

Congratulations Laura!

We love you and are so very proud of you.
You are so beautiful, kind and thoughtful.
You're a wonderful daughter and sister.
Love,
Mom, Dad, Erica, Jazzy & Julia

# Sophia Kinnealey

"The question isn't who is going to let me; it's who is going to stop me."
Ayn Rand

Congratulations Sophia!
We're so proud of you and all that you've accomplished.
We love you.
Dad, Mom, Victoria, Harrison and Patrick

# Christian Bruce

We do not need magic to change the world. We carry all the power we need inside ourselves already. We have the power to imagine better. *JK Rowling*

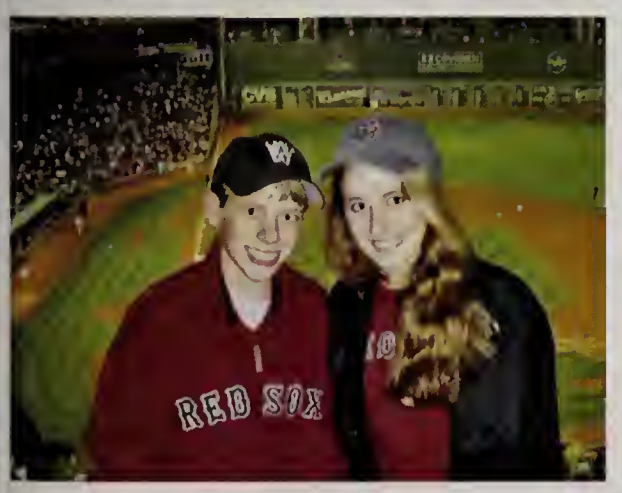

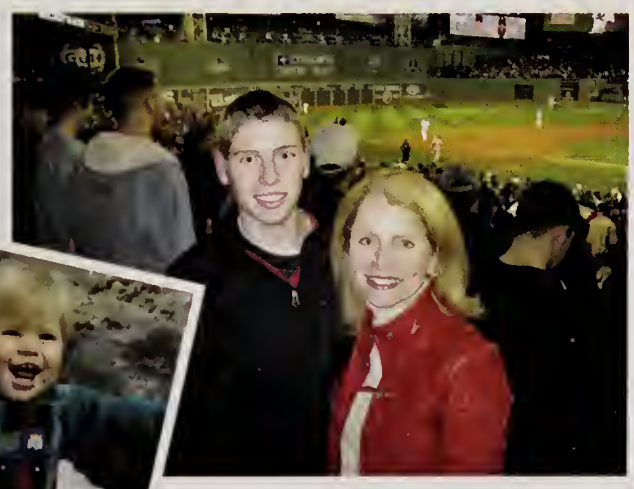

Christian,
We love you and are so proud of you. May you soar in life!
Mom, Kayla, Nunie and Pops

CONGRATULATIONS
HILLARY!

BROTHER HEINZ

# Zoe Snow

Zoe,
Congratulations on an excellent HS career and we wish you many more successes in college and beyond...
Love, Dad, Mum, Ben and Oliver

Reid Knapp

"Always listen to yourself. It is better to be wrong than simply to follow convention. If you are wrong, no matter, you have learned something and you grow stronger. If you are right, you have taken another step toward a fulfilling life."
- Bryce Courtenay, The Power of One

CONGRATULATIONS REID!
We love you and we are so proud of you!
Mom, Dad, Luisa, Haley, Honor and Scarlett

# CONGRATULATIONS CLASS OF 2014!

# WESTON BOOSTERS

# Rolling On

## THANKS

**PHOTOGRAPHY:** Our thanks to Peter Greer for his willingness to take many pictures: the senior's class picture on the bleachers and the senior candids on the football field, candid photos around the campus and in the school. Many others also deserve our appreciation: Lifetouch Photography for senior portraits, underclass and faculty pictures, sport teams and candid photos at games; Len Brown for play production photos; Wendy Spector who sent us many photos; Weston parents who responded when we asked for help--particularly the Senior Class Parent Advisors; Weston faculty, staff and club advisors who provided photos for the Faculty and Activities Section.

**LIFETOUCH SUPPORT:** Again, our thanks to Peter Greer, our representative from Lifetouch, who helped us design and prepare the 2014 yearbook. His expertise was exceptional. When we needed advice, our by-word became: "ask Peter."

**FINANCIAL SUPPORT:** Thank you to all Weston parents and benefactors who supported us by purchasing Recognition Ads and yearbooks, and for encouraging us in many ways.

**FOR CONTINUING SUPPORT:** Superintendent Dr. Cheryl Maloney; Principal Anthony Parker; Assistant Principal Erica Cole; Activities' Coordinator Danielle Cooper; Main Office Secretary Diane Kaskon; Bookkeeper Sharon Poller; Main Office Aide Theresa Kacoyanis; Grapevine Manager Wendy Spector; Attendance Office Secretary Lori Reid; Attendance Office Aide Regina Wong; Guidance Office Secretary Christina Wadsworth; Technology Specialist Mary O'Brien; Computer Support: Mike Wolf, Jeff Atkins, Tu Vu, Lewis Brooks; Athletics Director Mike McGrath; Athletic Office Secretary Colleen Lanata; Drama Director John Minigan; Music Director Chris Memoli; Choral Music Director Therese Provenzano; Art Director Christopher Fehl; Club and Activity Advisors; Sport Team Coaches, Faculty and Staff members.

**SENIOR CLASS:** Thanks to the Senior Class Advisor's Adam Katz and Kathy Klein; Senior Class Parent Advisor's Ms. Caesar, Mrs. Ott and Mrs. Rigobon. Special thanks to the members of the Seniors Class for providing us with their portraits, quotes, and toddler pictures which we have featured in the SENIOR SECTION OF PANORAMA 2014.

## PANORAMA 2014 EDITORS and STAFF

**Editors-in-Chief:**
Read Allen, Carrie Coote, Caroline DeTore, Dana Heilbronner, Laura Greenberg

**Senior Section Editors:**
Lily Mathers, Amanda Ryan, Melanie Spencer

**Junior Editors:**
Bea Kelly--Underclass Section Editor
Staff: Katie Marlow, Caroline McNamara
Melanie Anthony--Faculty Section Editor
Staff: Erica Leung, Jennifer Levin
Taylor Bellinger--Sport's Section Editor
Staff: Rebecca Black, Katie Cort, Nicole Davenport, Marissa Gerard
Jacqueline McInerney--Activities' Section Editor
Staff: Katie Marlow-Benedick,Sera Sidhom, Rebecca Spellman

**Photographers:**
Jenny Enfield, Jason Fishman

**General Staff:**
Katie Cort, Zoe Morris, Langley Pierpont, Eleana Rich

**Advisor:**
Iona Nickeson

**Publishing Consultant:**
Peter Greer, Lifetouch Printing & Publishing

PANORAMA 2014 VOLUME 30, was printed by Lifetouch Printing & Publishing in Loves Park IL, and produced by Weston students on the yearbook staff. The book was a 264 page, spring publication with a trim size of 8.5 by 11 inches and a press run of 500 copies. Books were sold online through Lifetouch YBP through the high school at $85 a book. Very generous parents and sponsors who purchased ad space in the book also financially supported the book. Our theme was "Rolling On," based loosely on Rolling Stone Magazine. The Panorama office is located at Weston High School in E-wing just beyond Room 200. The phone number is 781-529-3020, extension 7036. The yearbook website is westonyearbooklounge.com. All students clubs and organizations were encouraged to submit photos and offered similar space.
DESIGN. The cover was designed by Peter Greer using ideas from the yearbook editors. Pages were produced using Lifetouch Volumes online page production tool as well as InDesign CC and Photoshop CC. The cover is litho printed, applied matte lamination with fox fur graining. 100# gloss text paper was used th Parent ads were managed and created by Peter Greer.
PHOTOGRAPY. Panorama staffers took many of the pictures. Peter Greer, and Lifetouch National School Studios also took many faculty, candid sports, most senior portraits and all underclass portraits. Parents of seniors provided the photos for the Recognition Ads section. Other pictures were provided by facult and generous professional photographers.

Weston High School
2014
Yearbook Staff WHS Yearbook
T 2555

Weston High School
Library
Weston, MA 02493

FOR REFERENCE

Do Not Take From This Room

Lifetouch®